

[illegible]

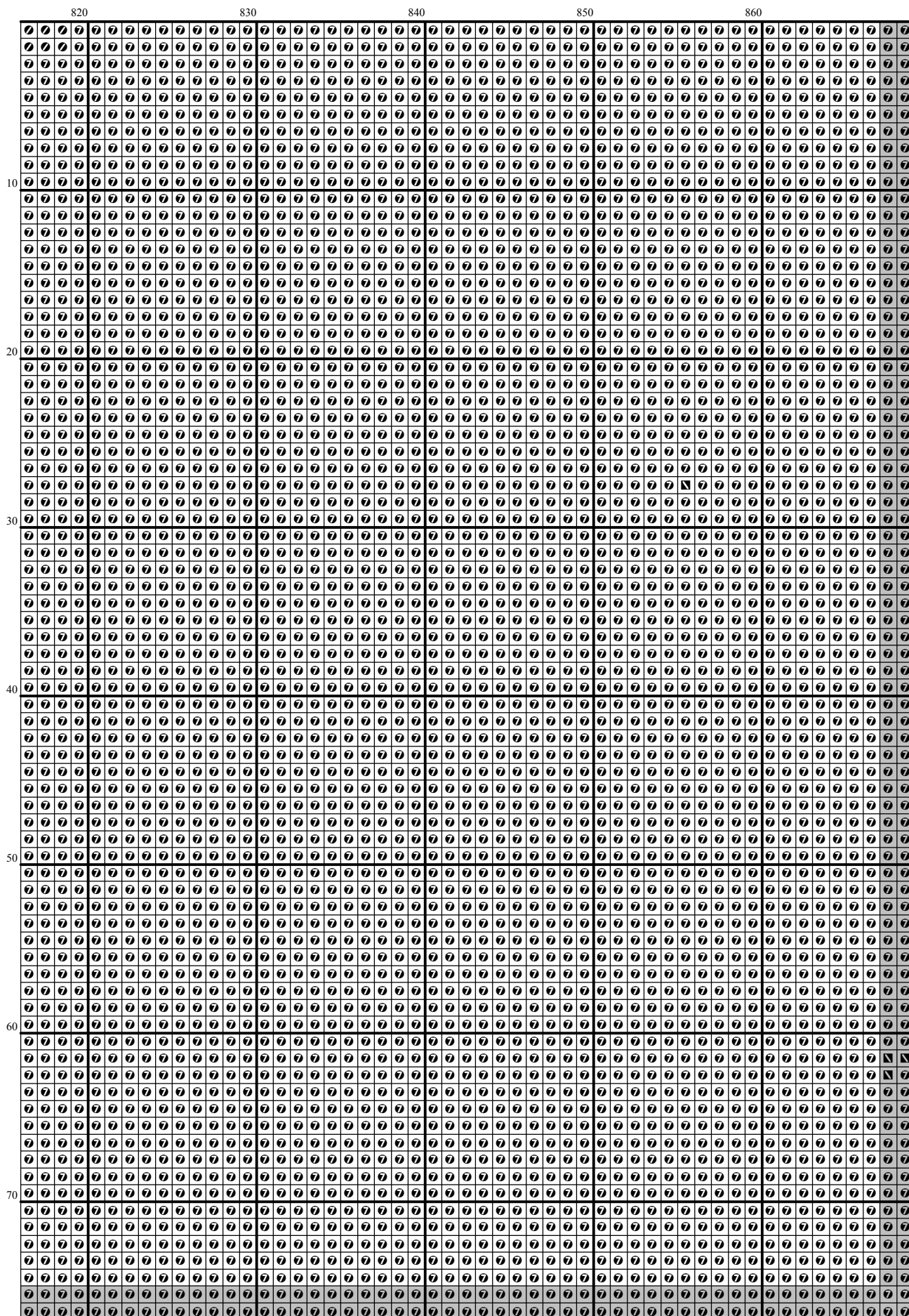

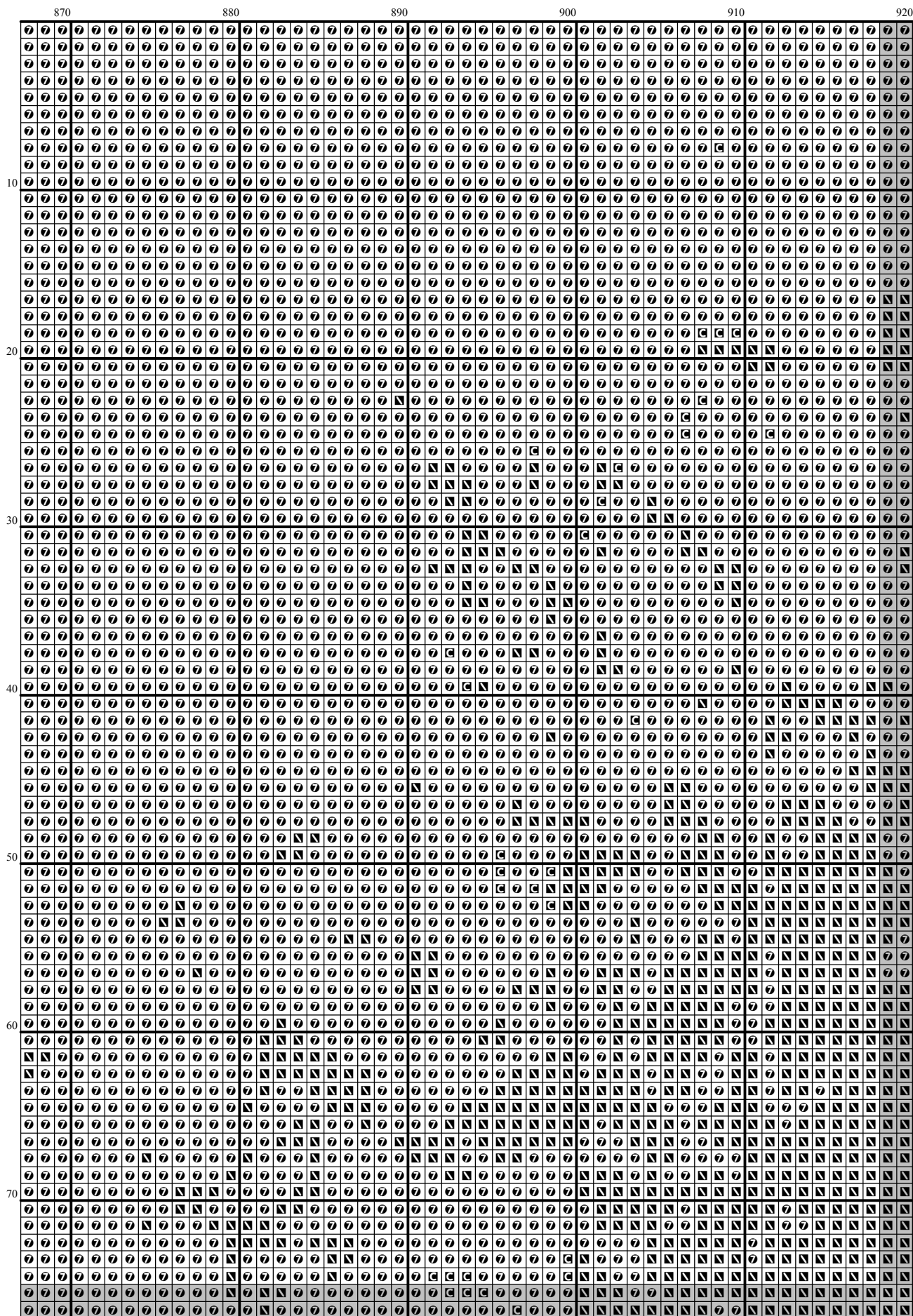

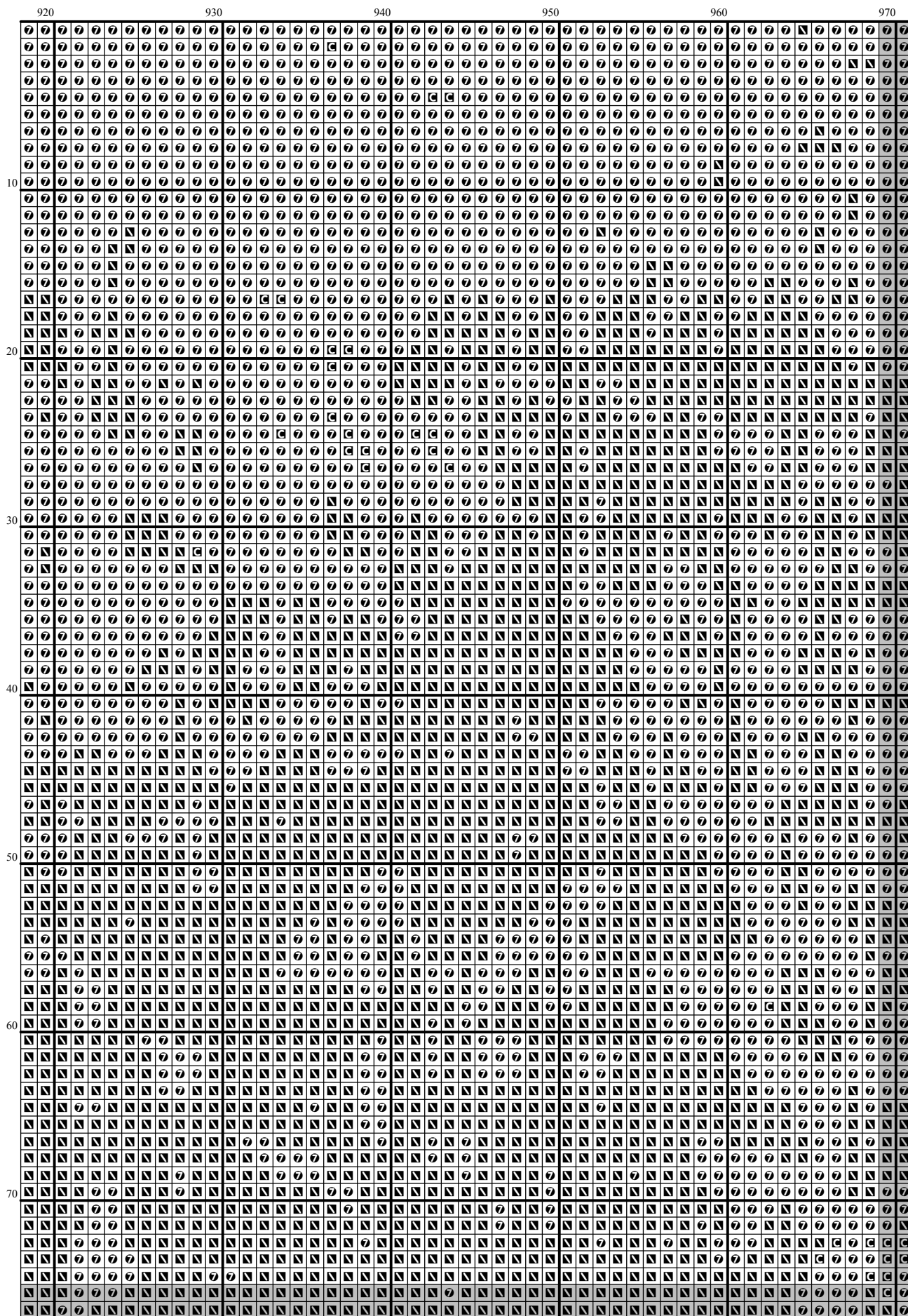





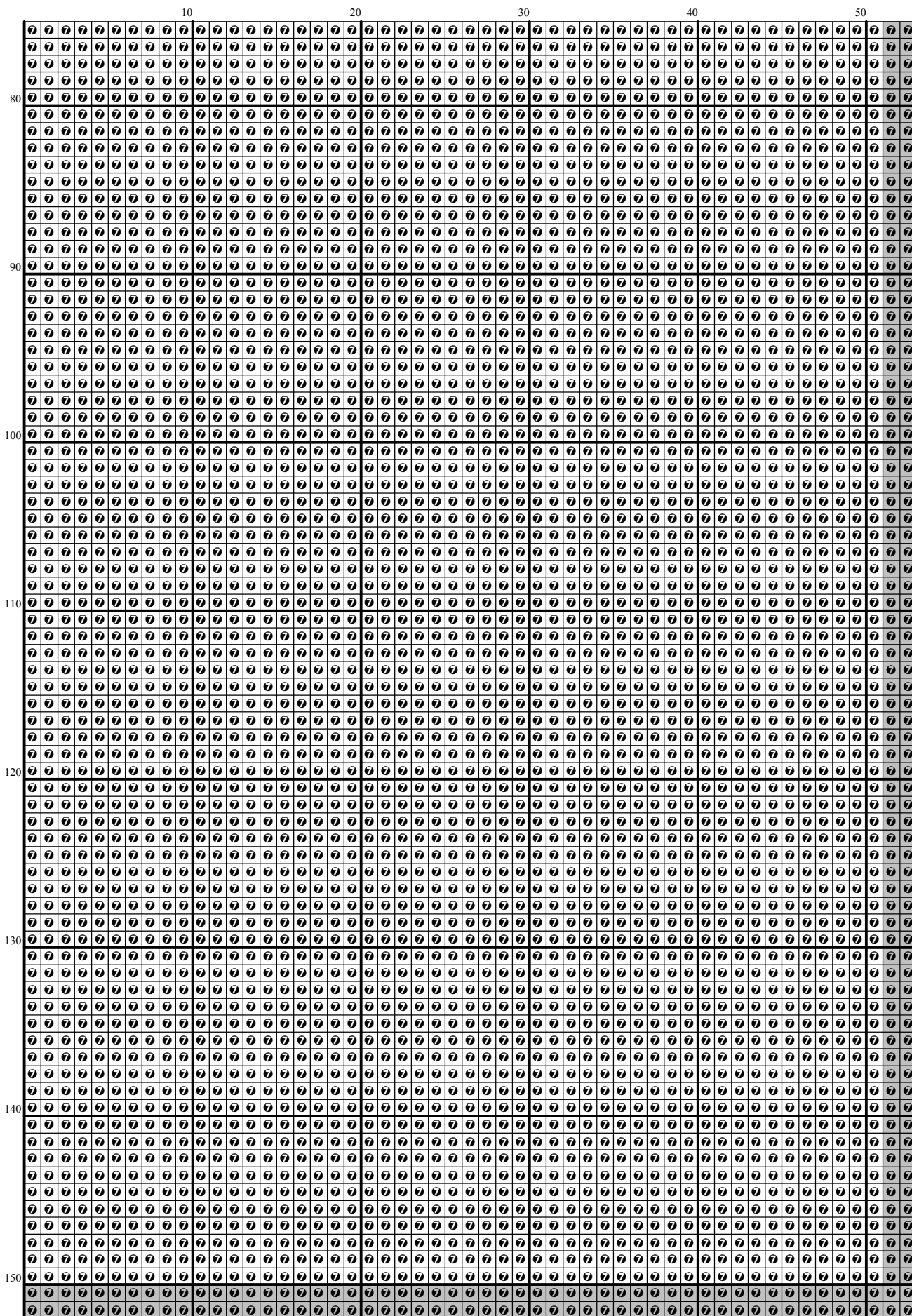

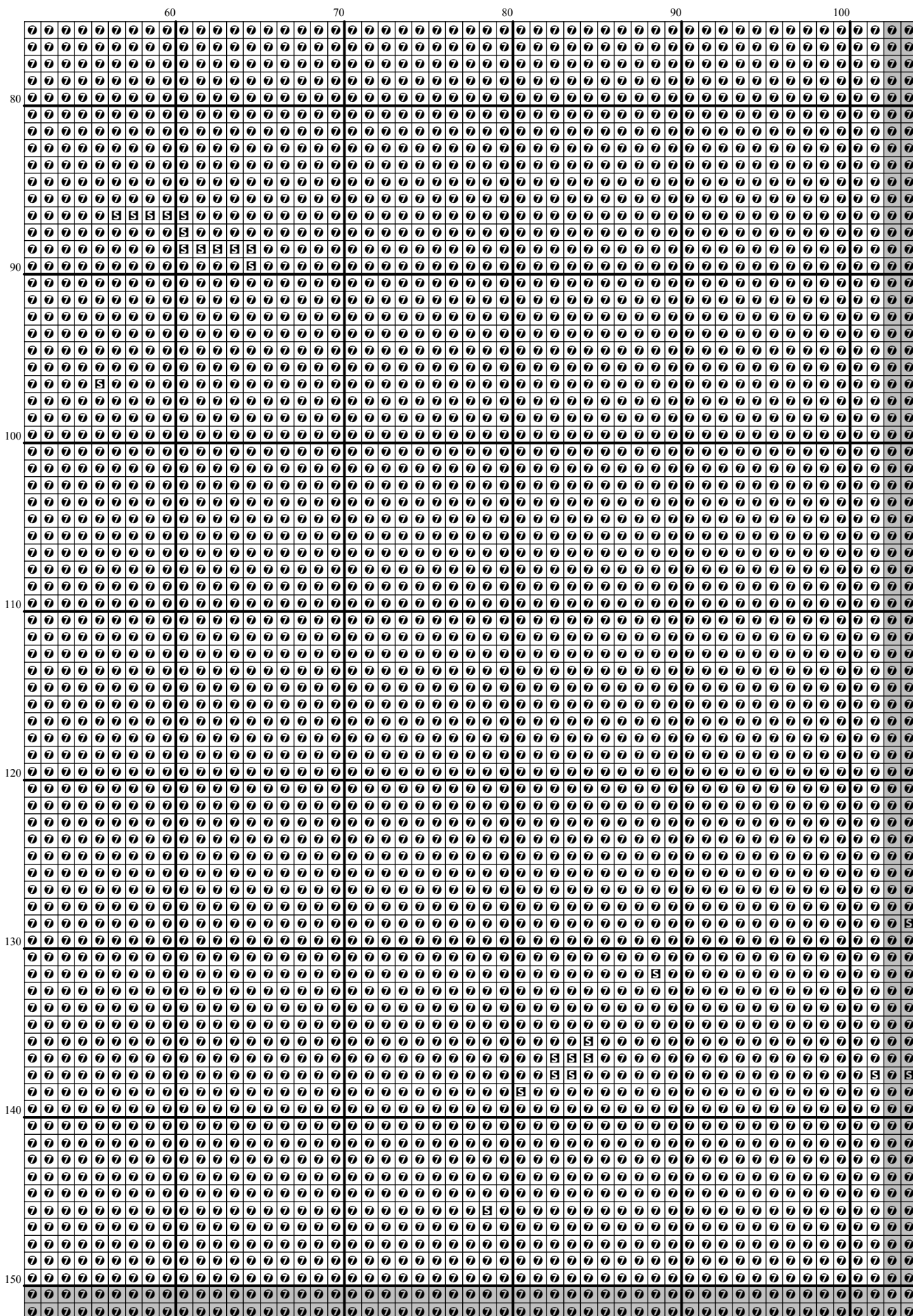

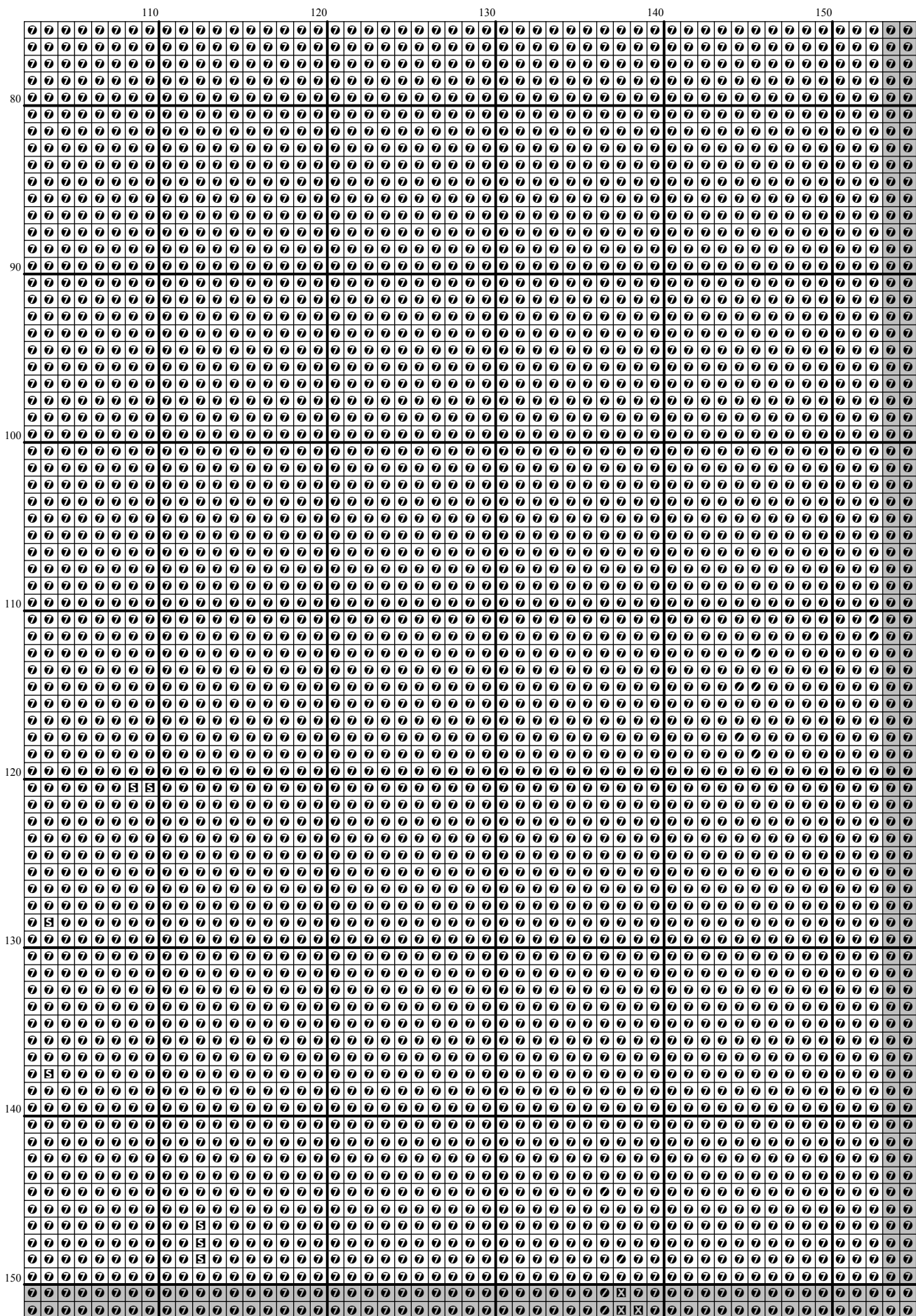

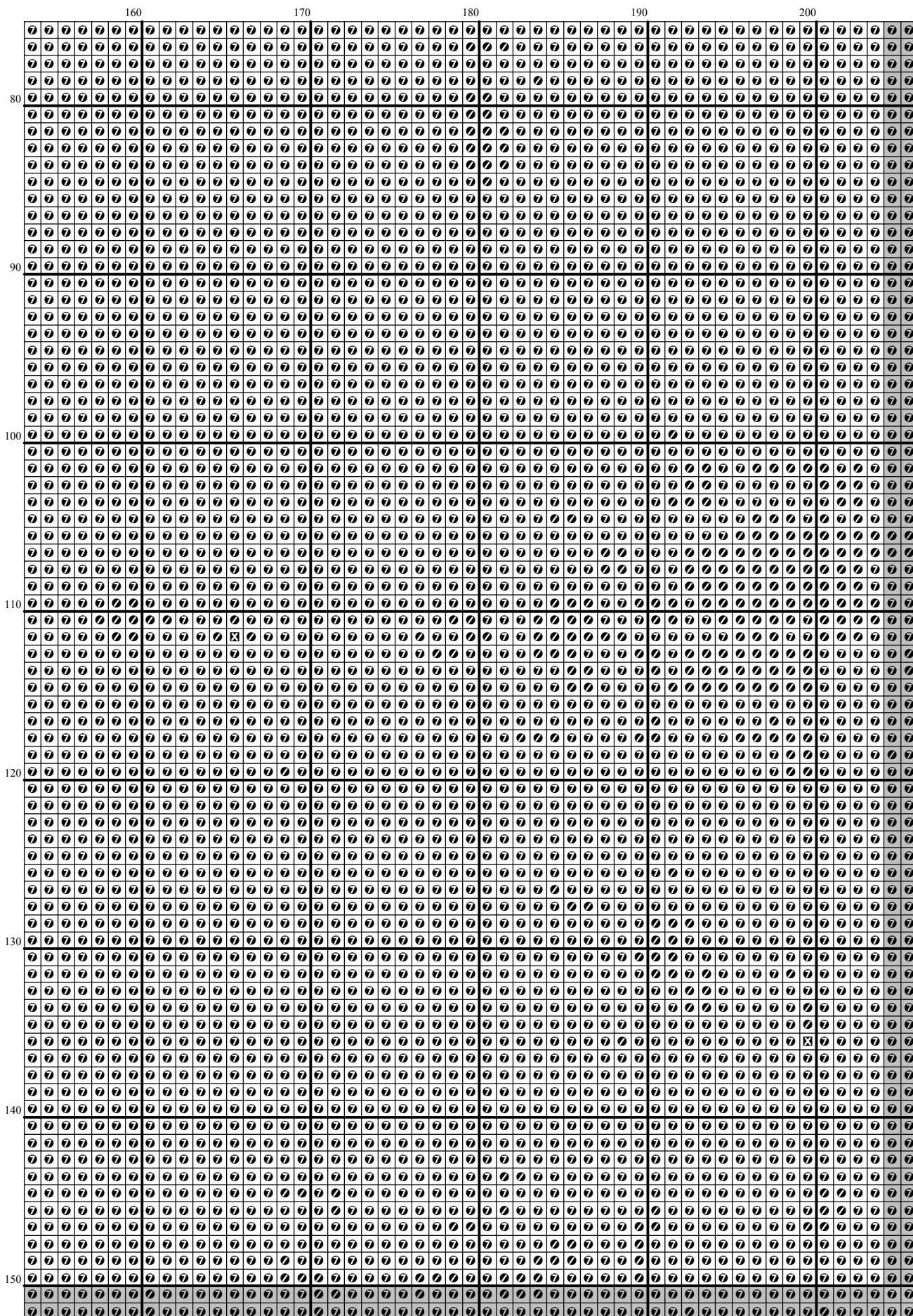



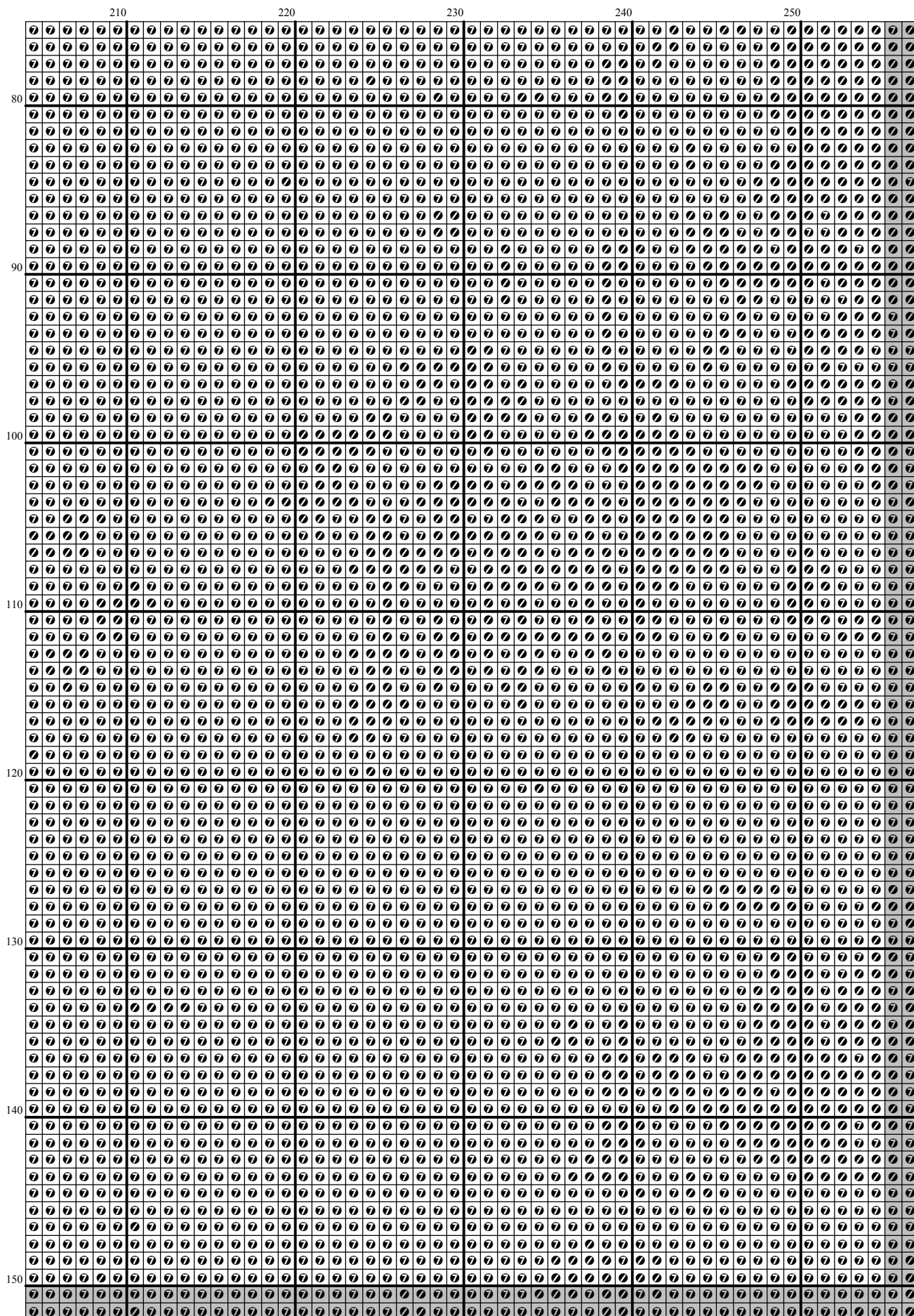

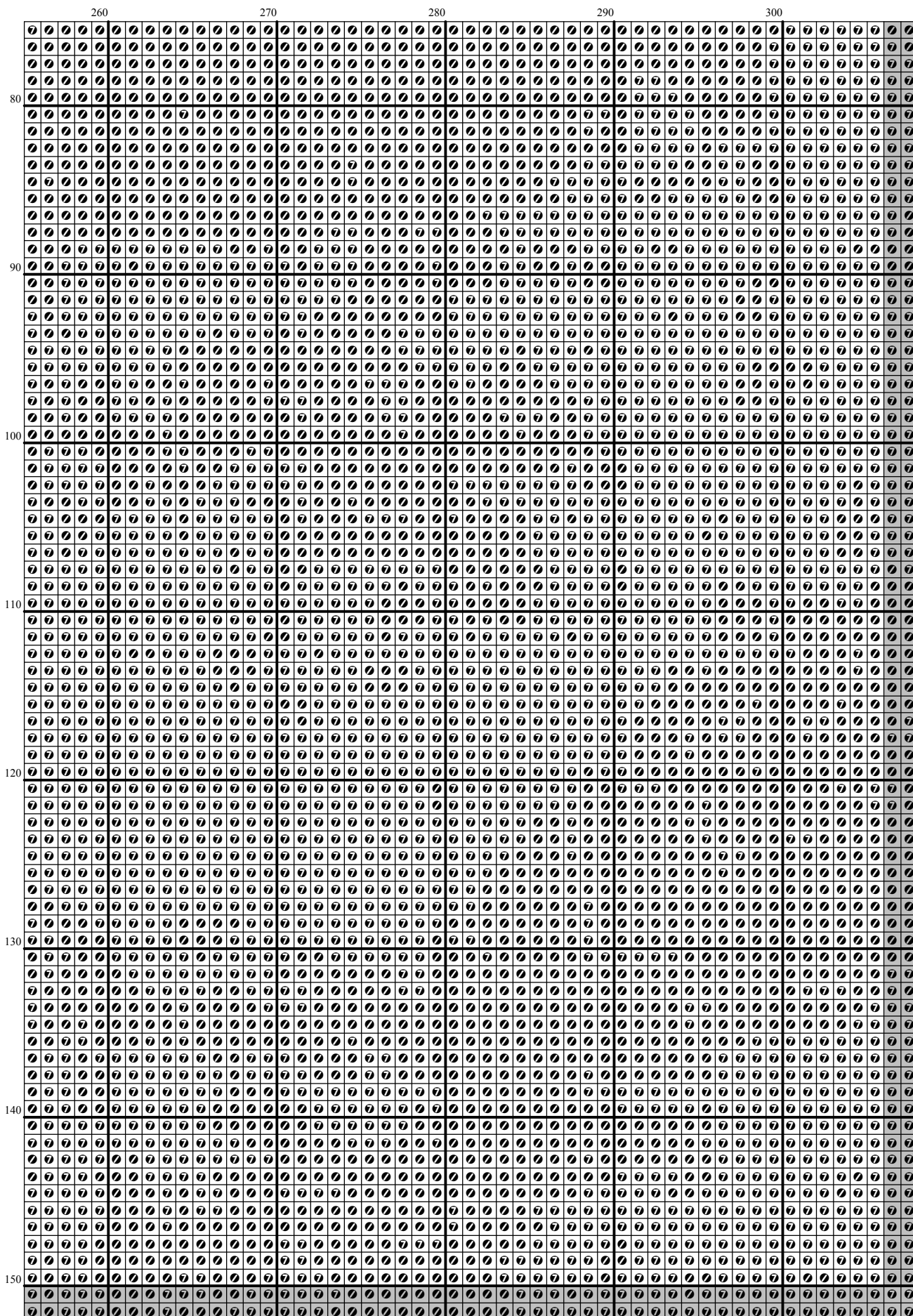

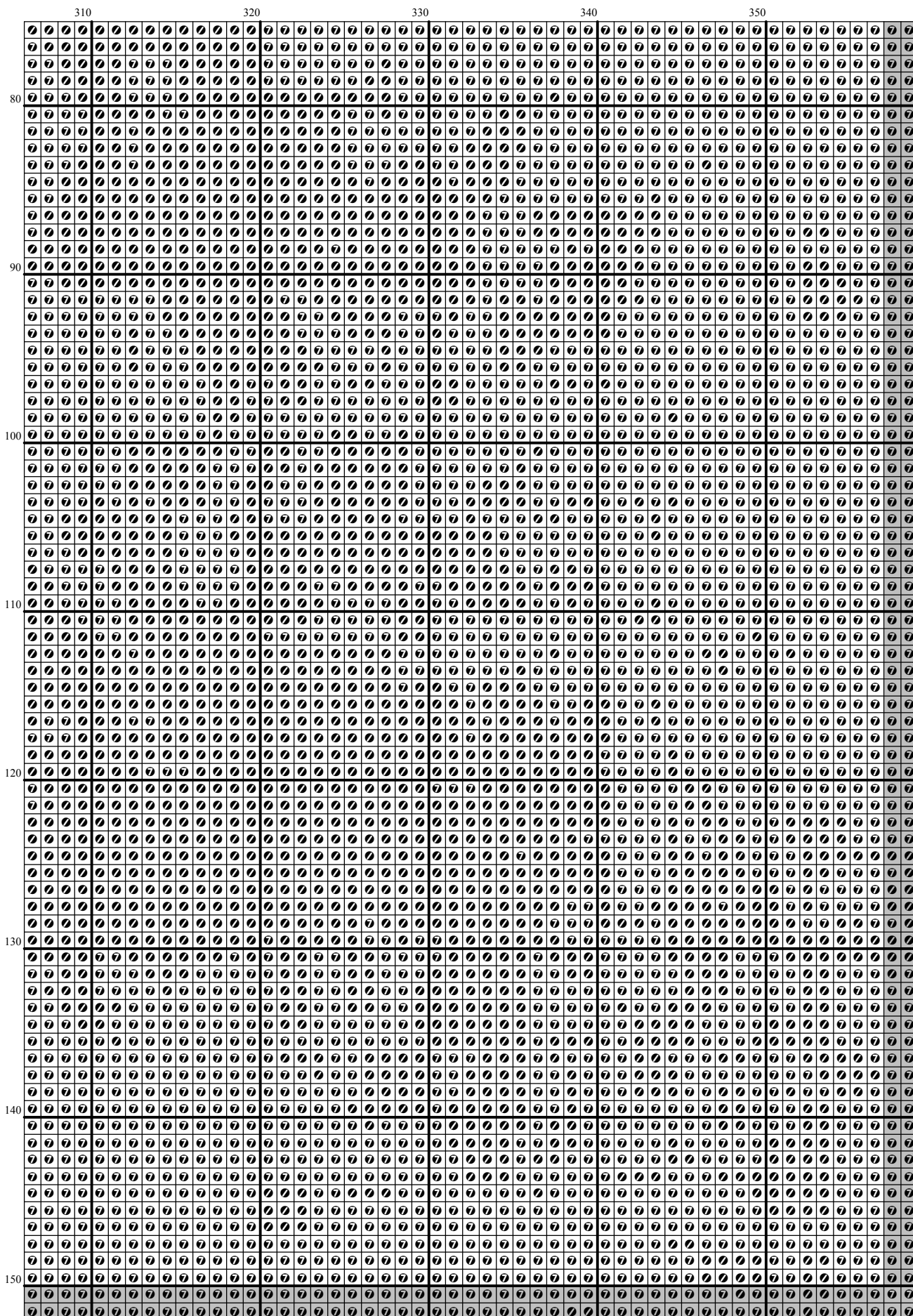

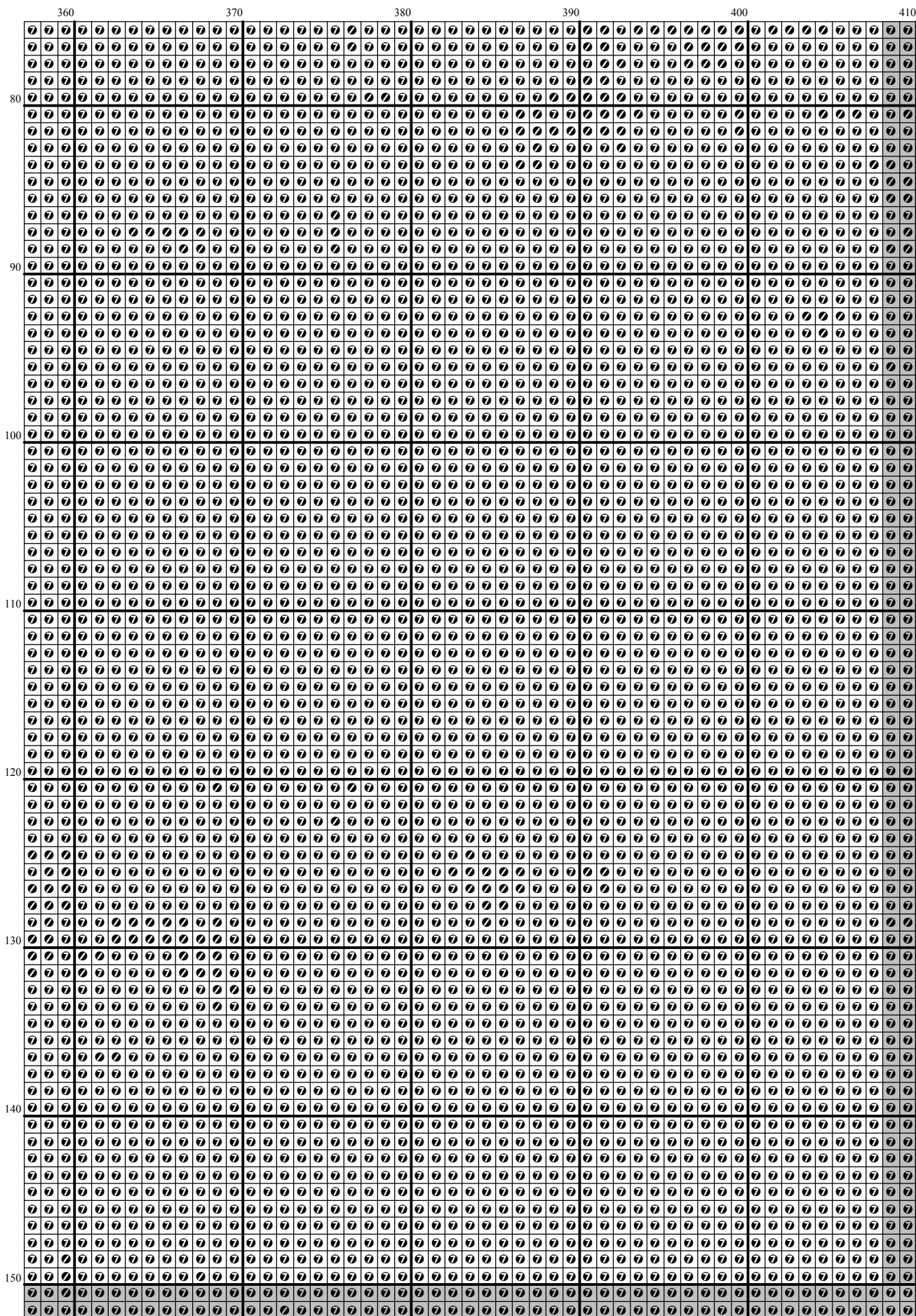

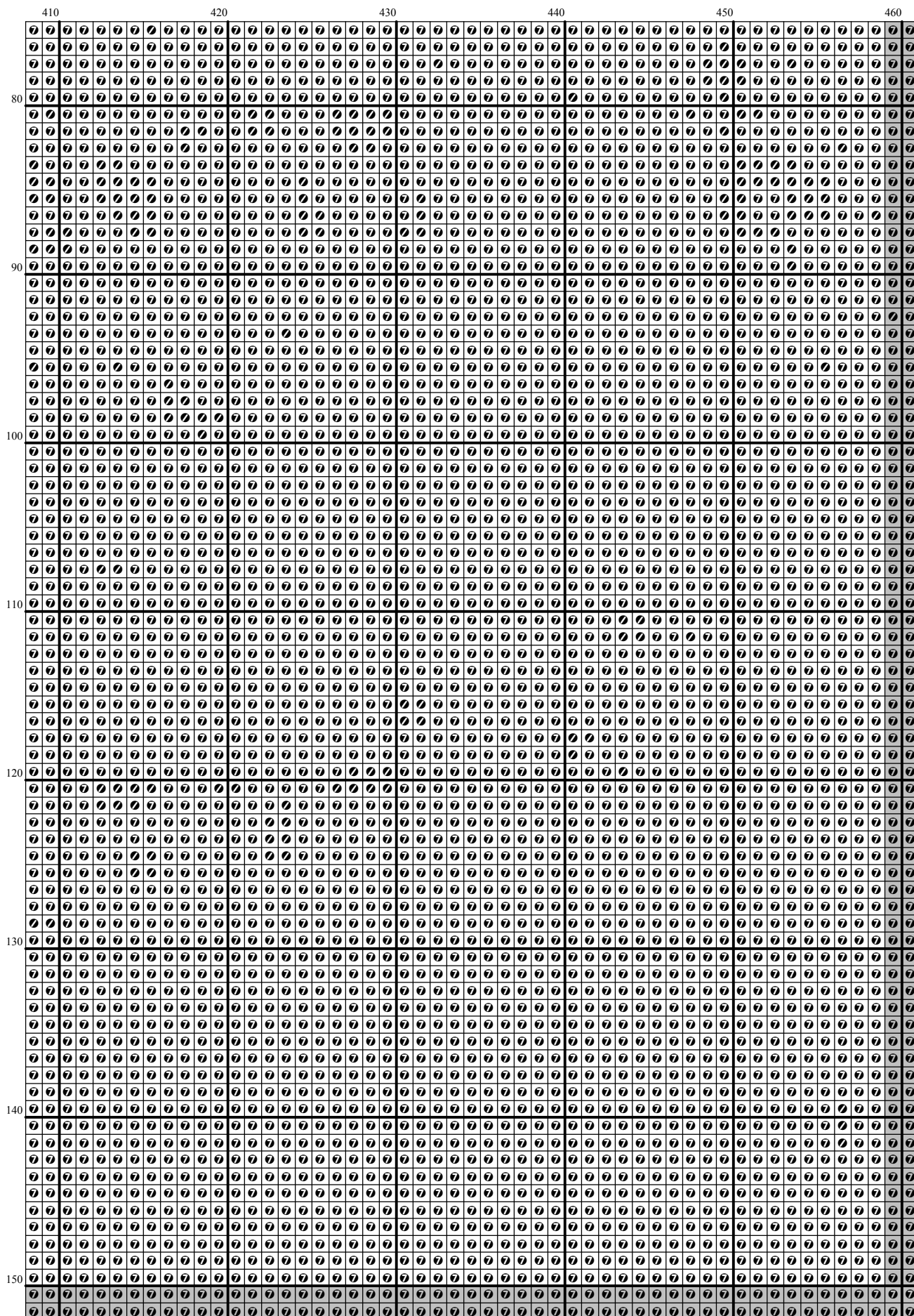

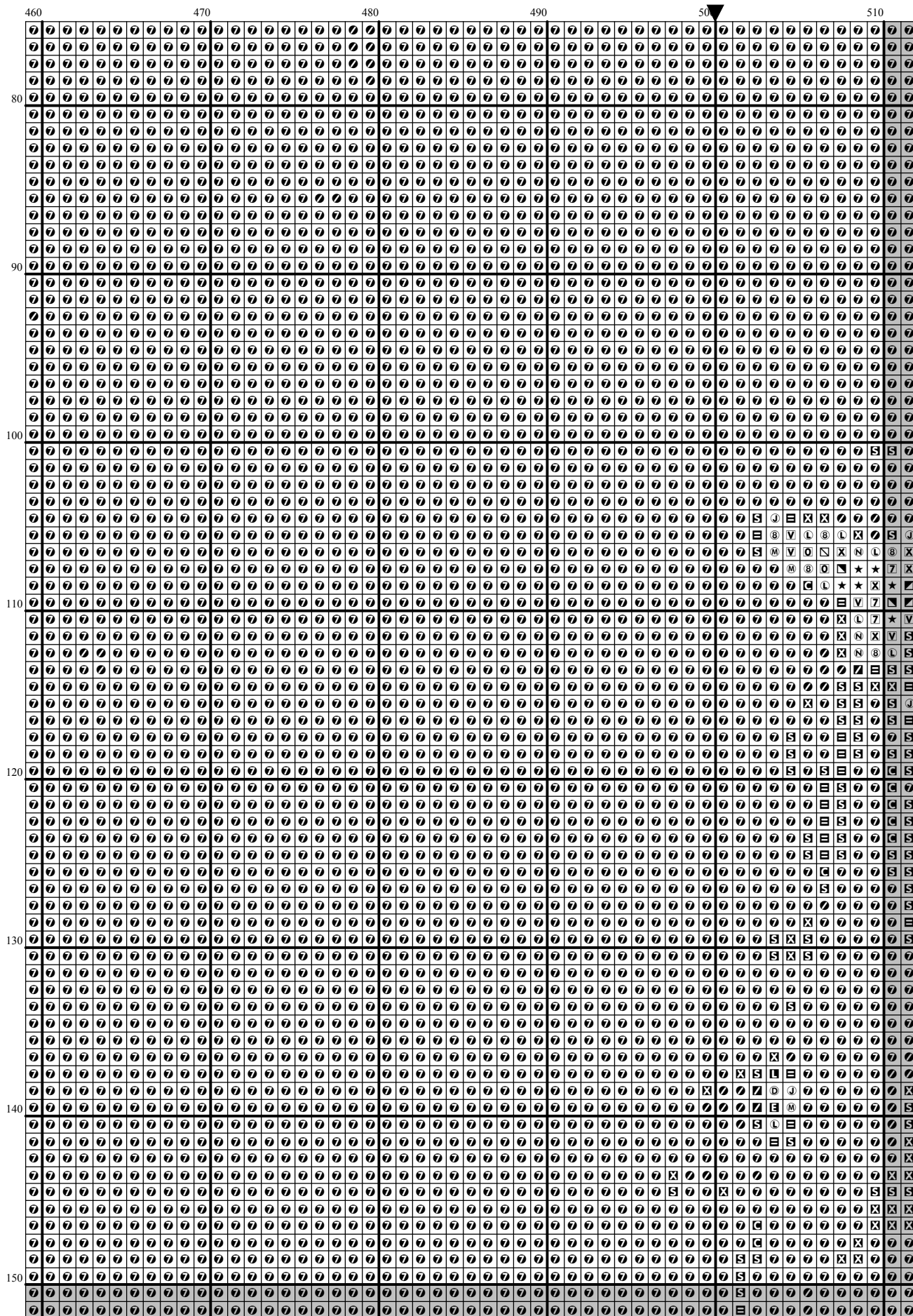

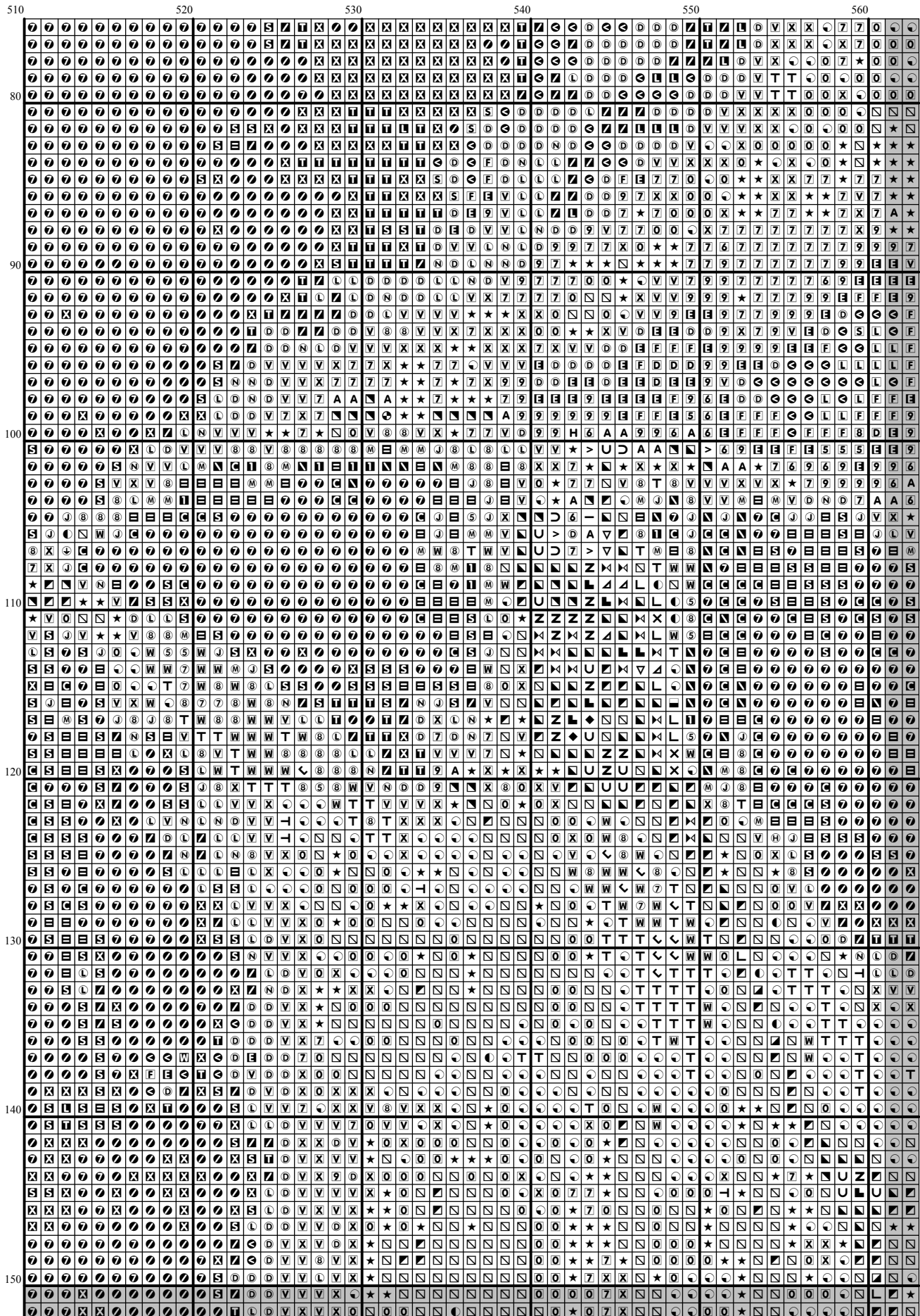

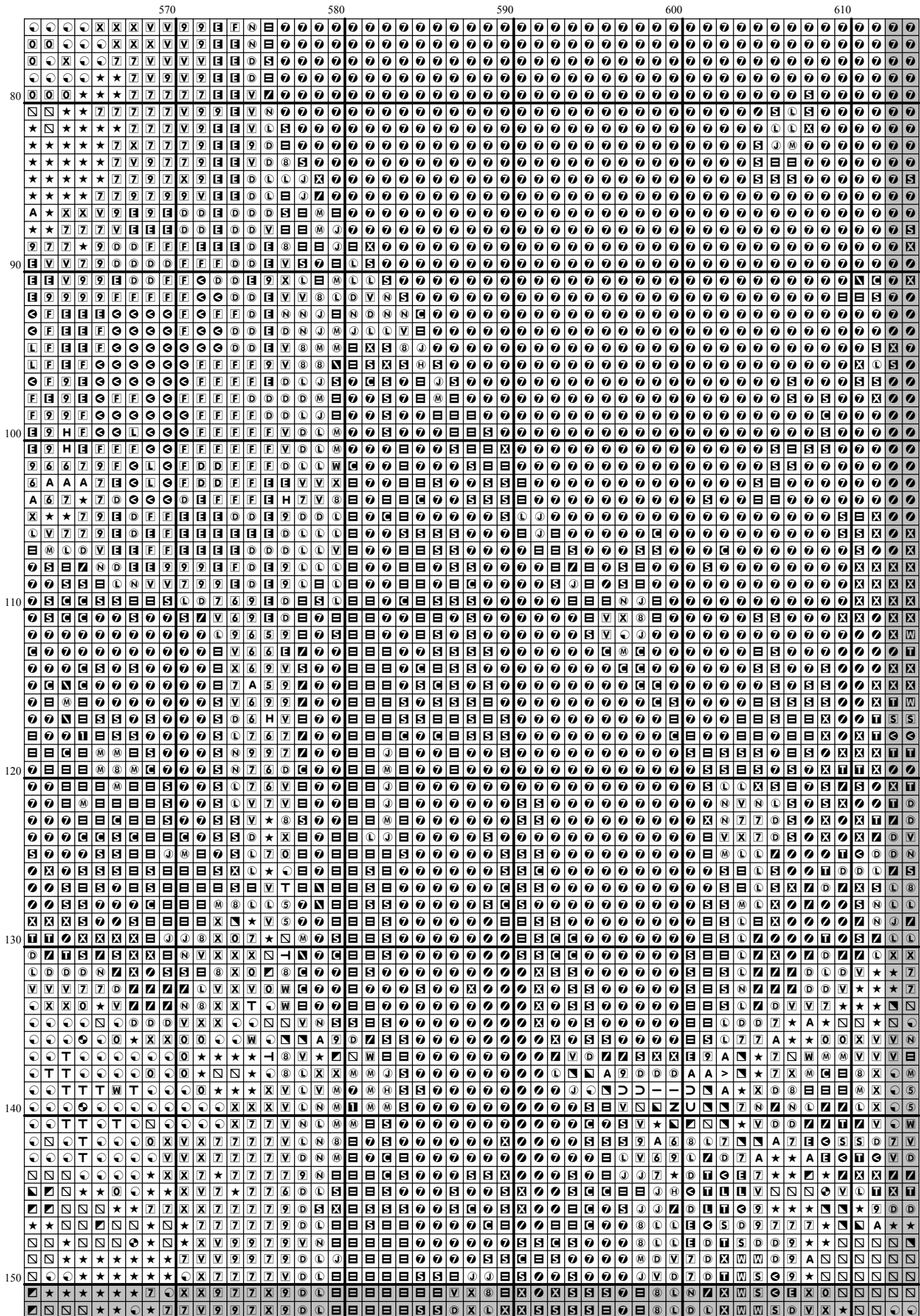



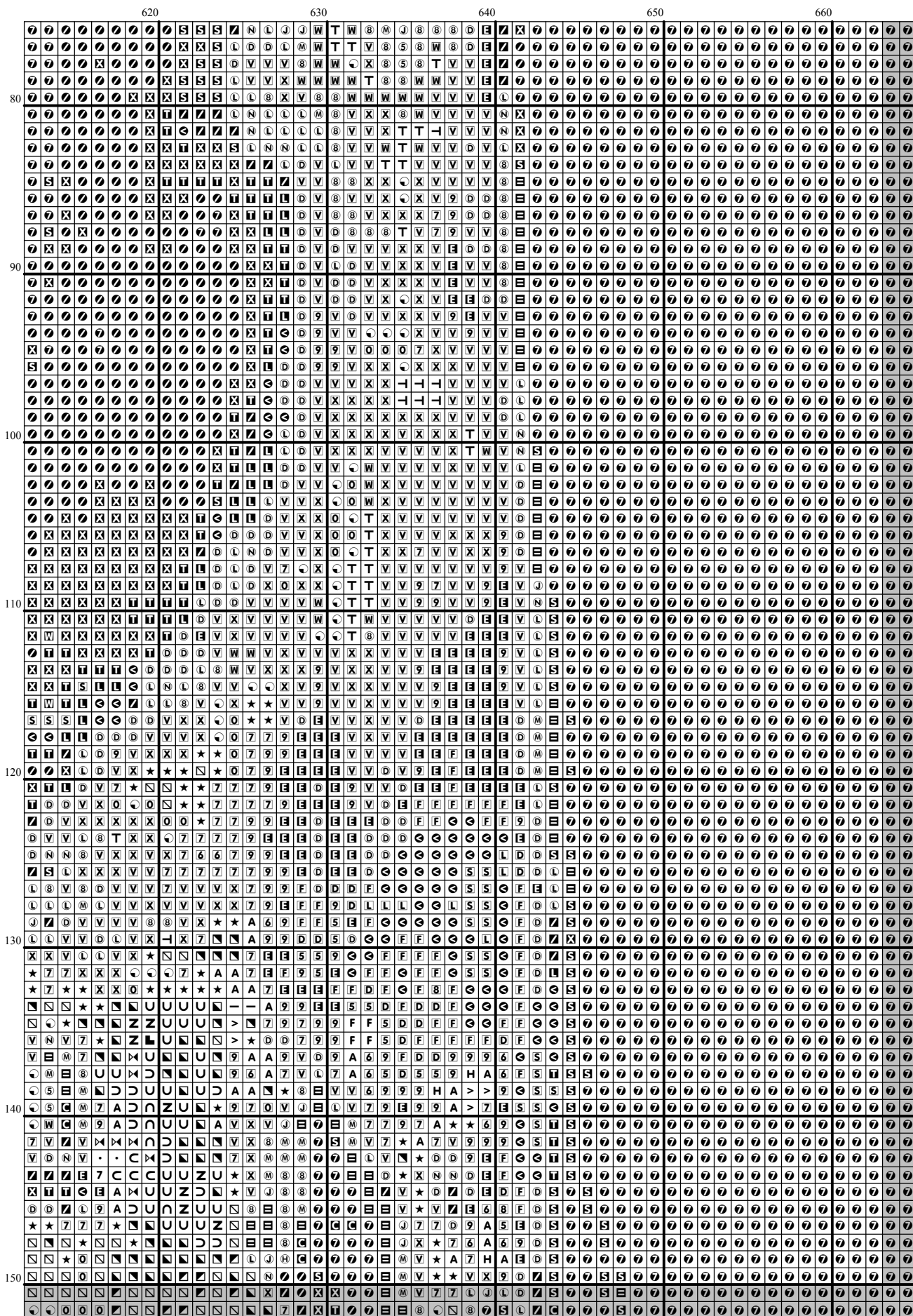

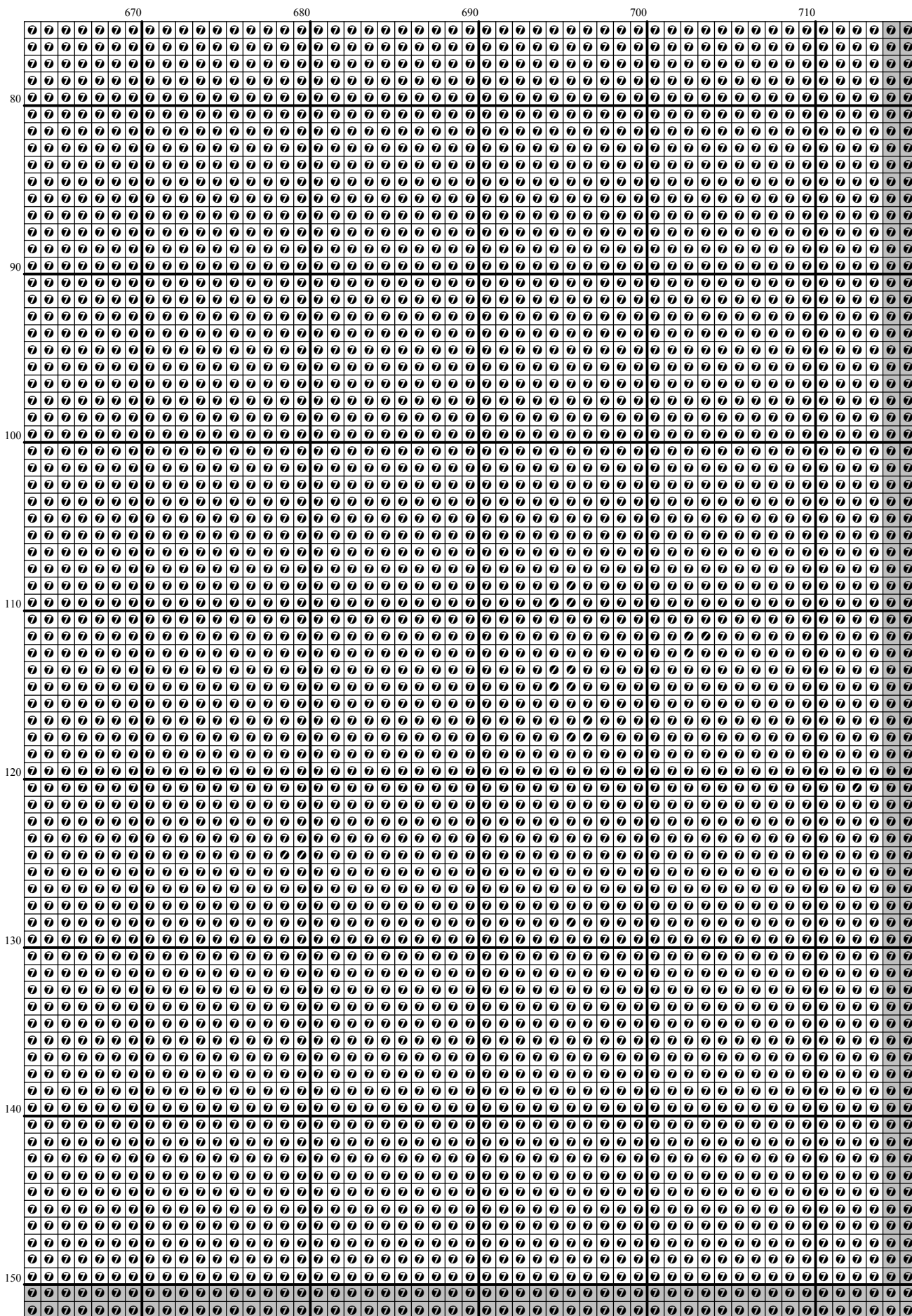

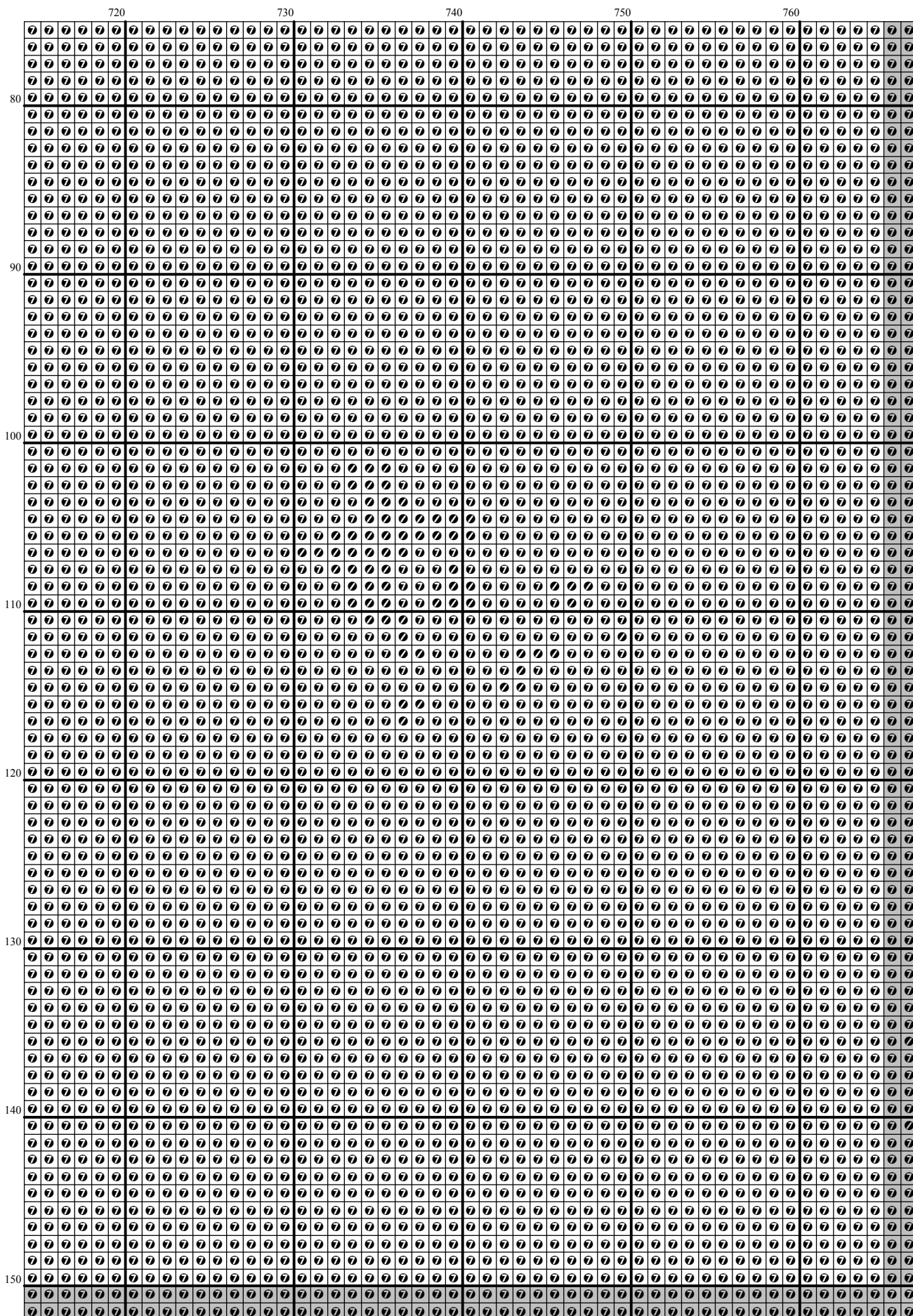

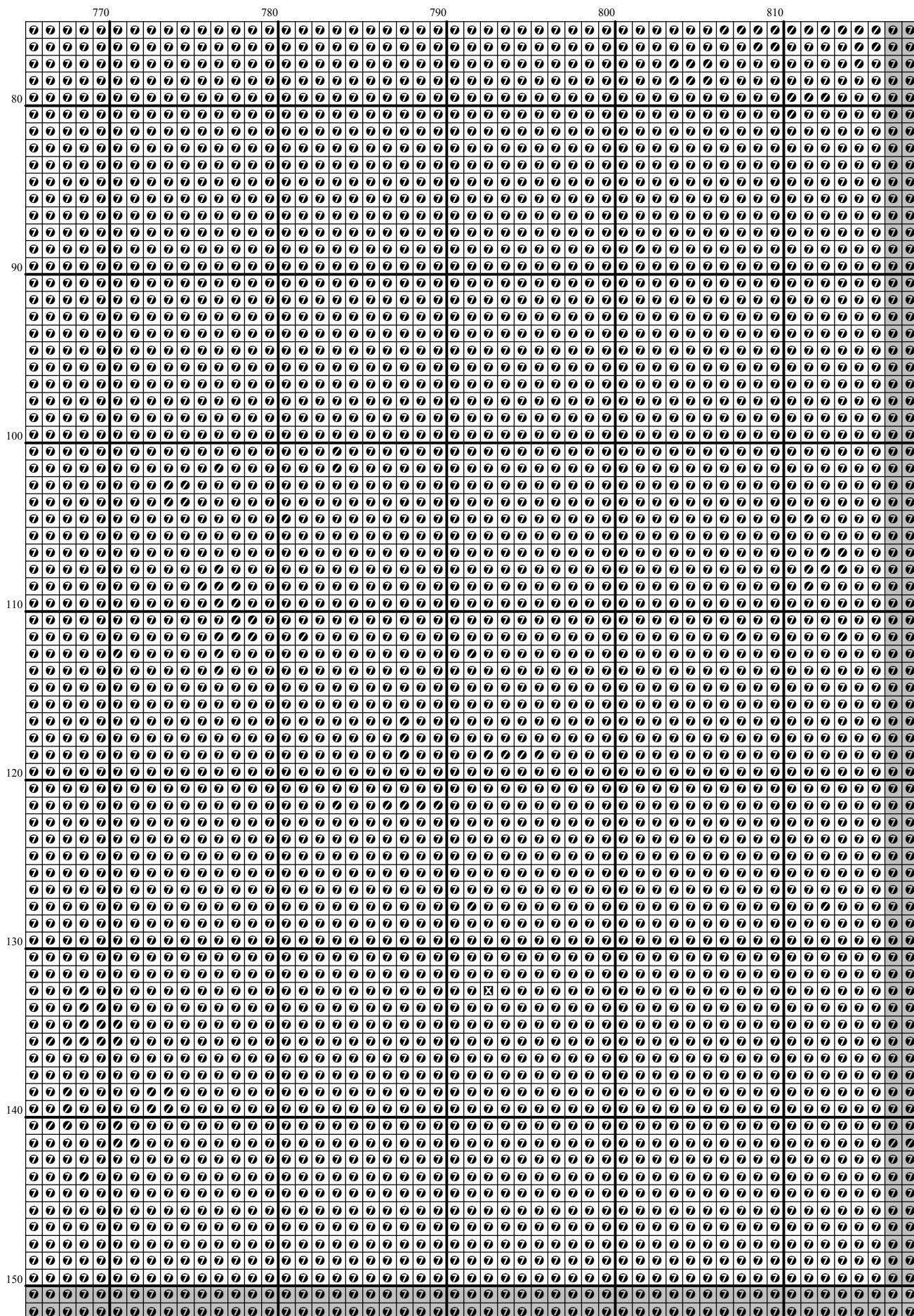

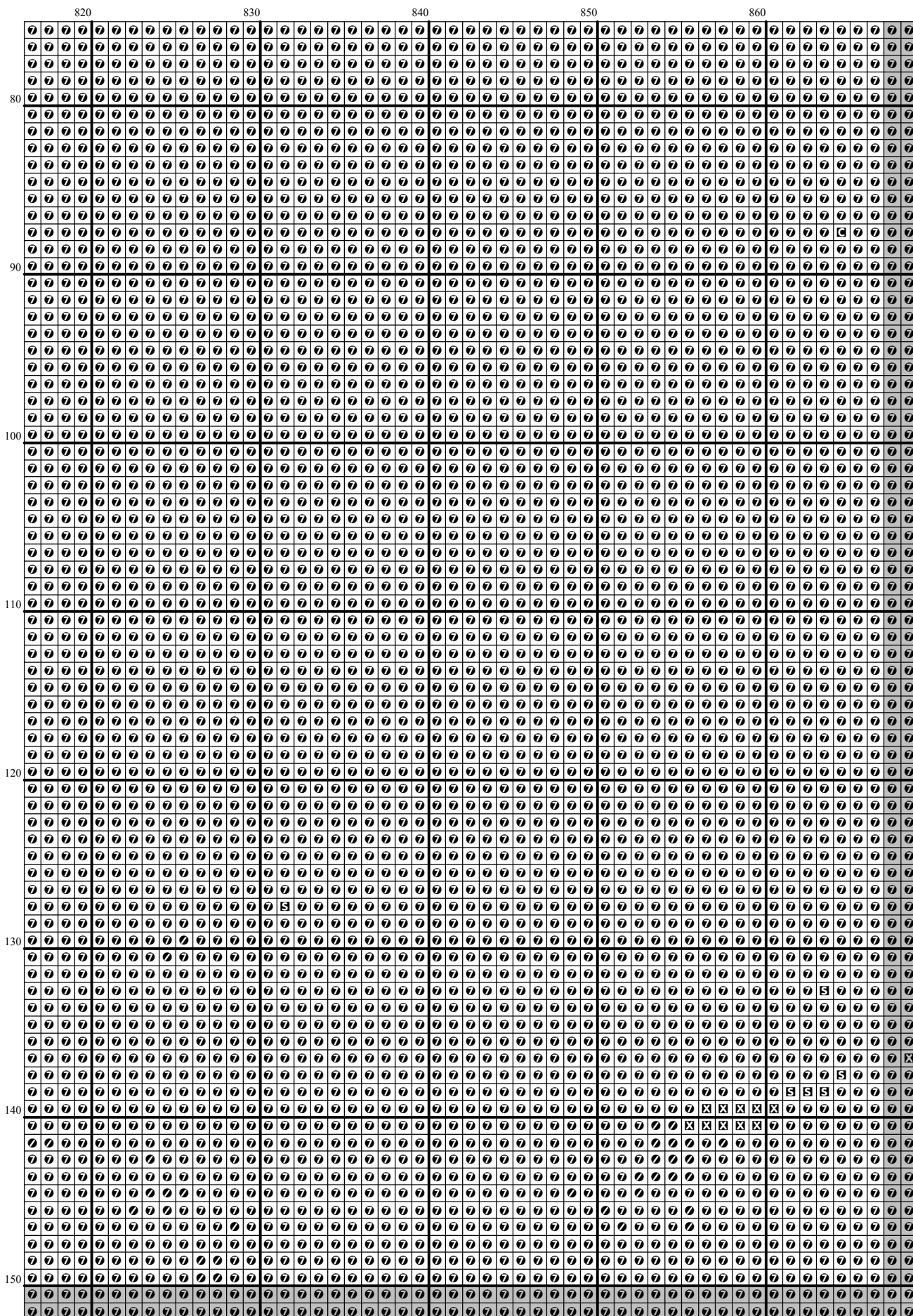

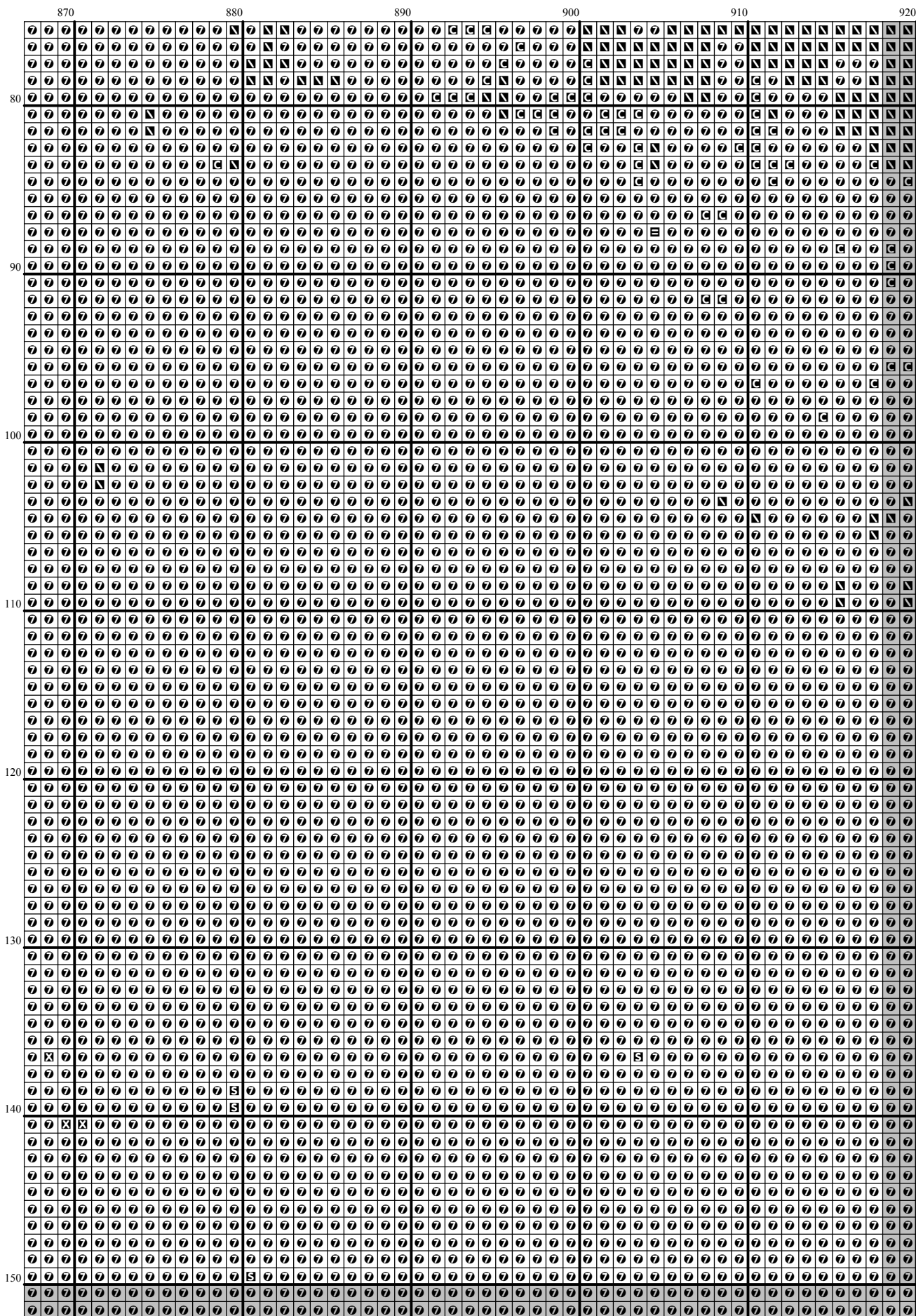

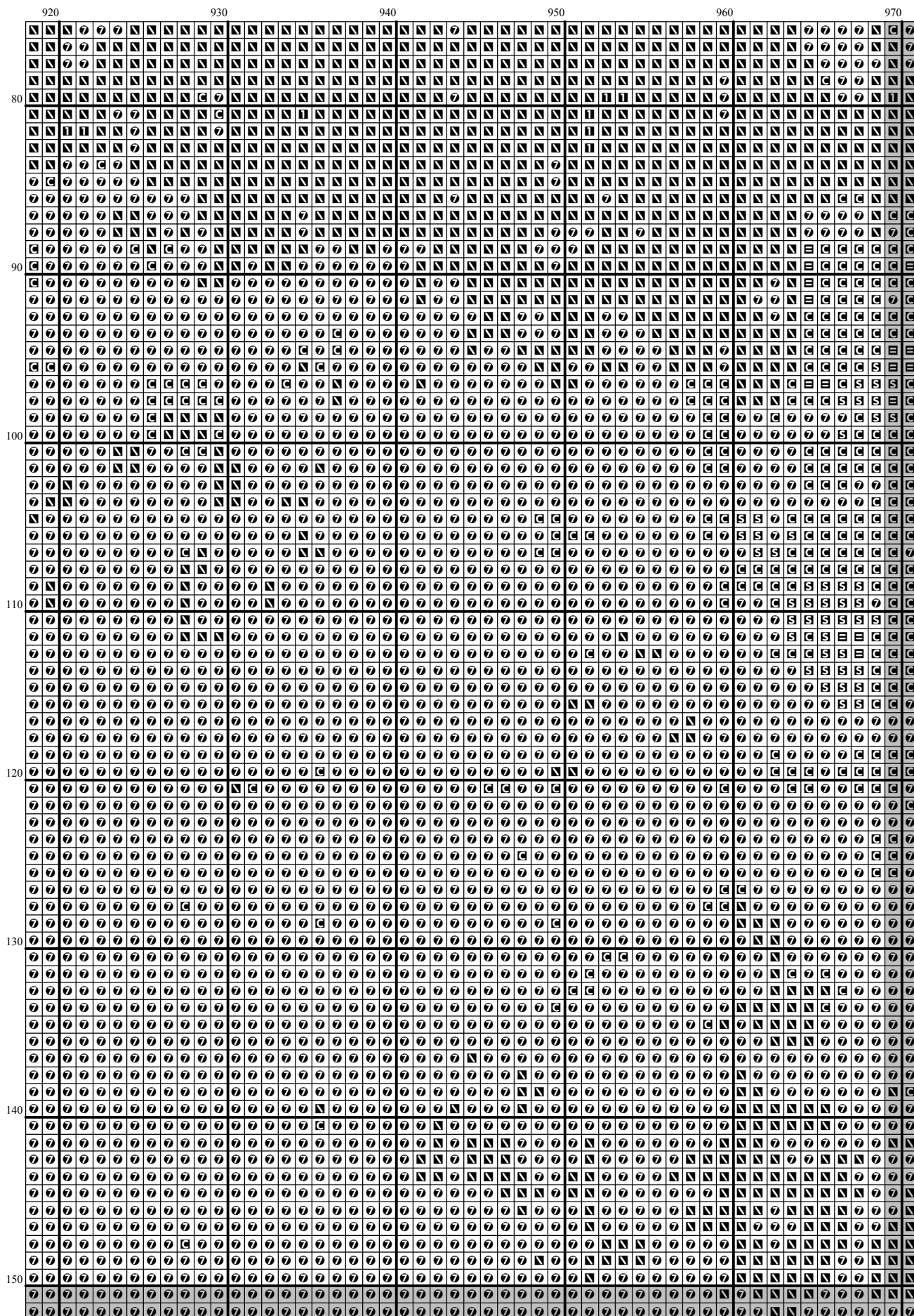

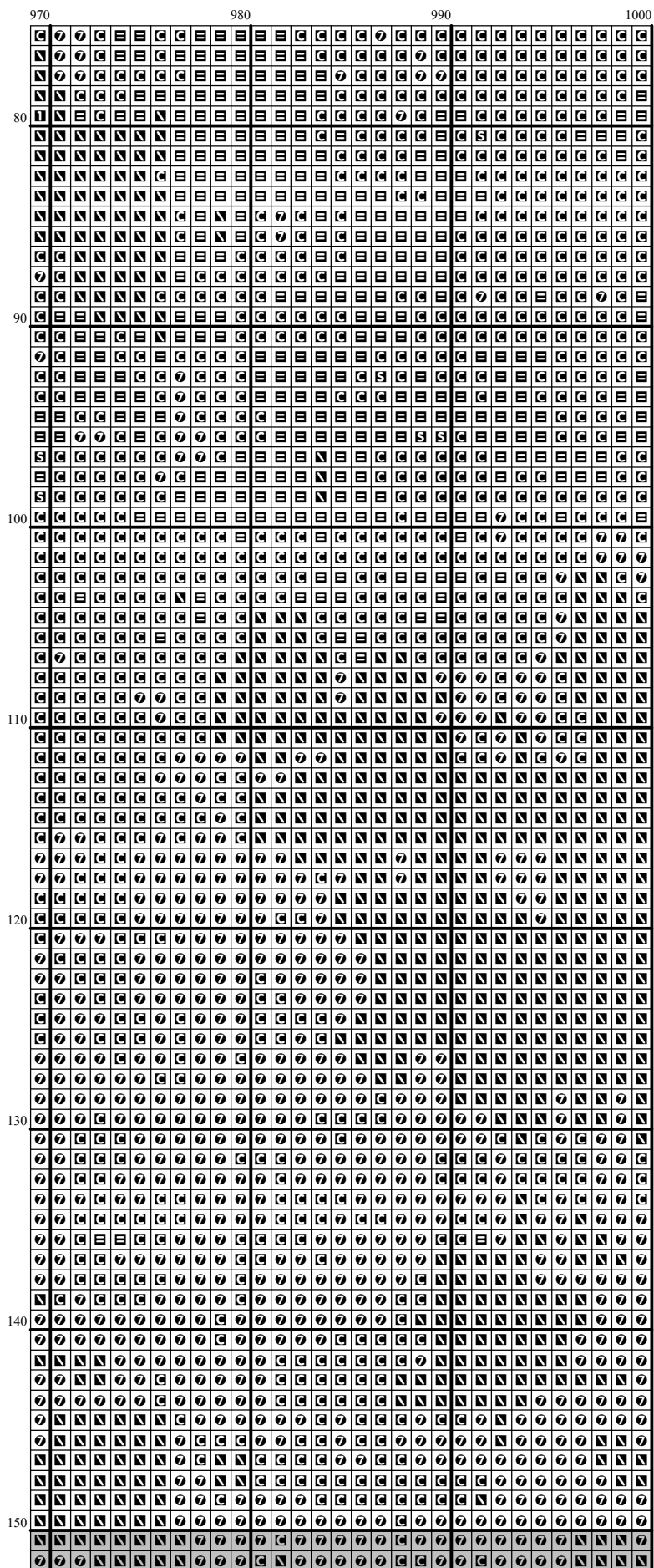



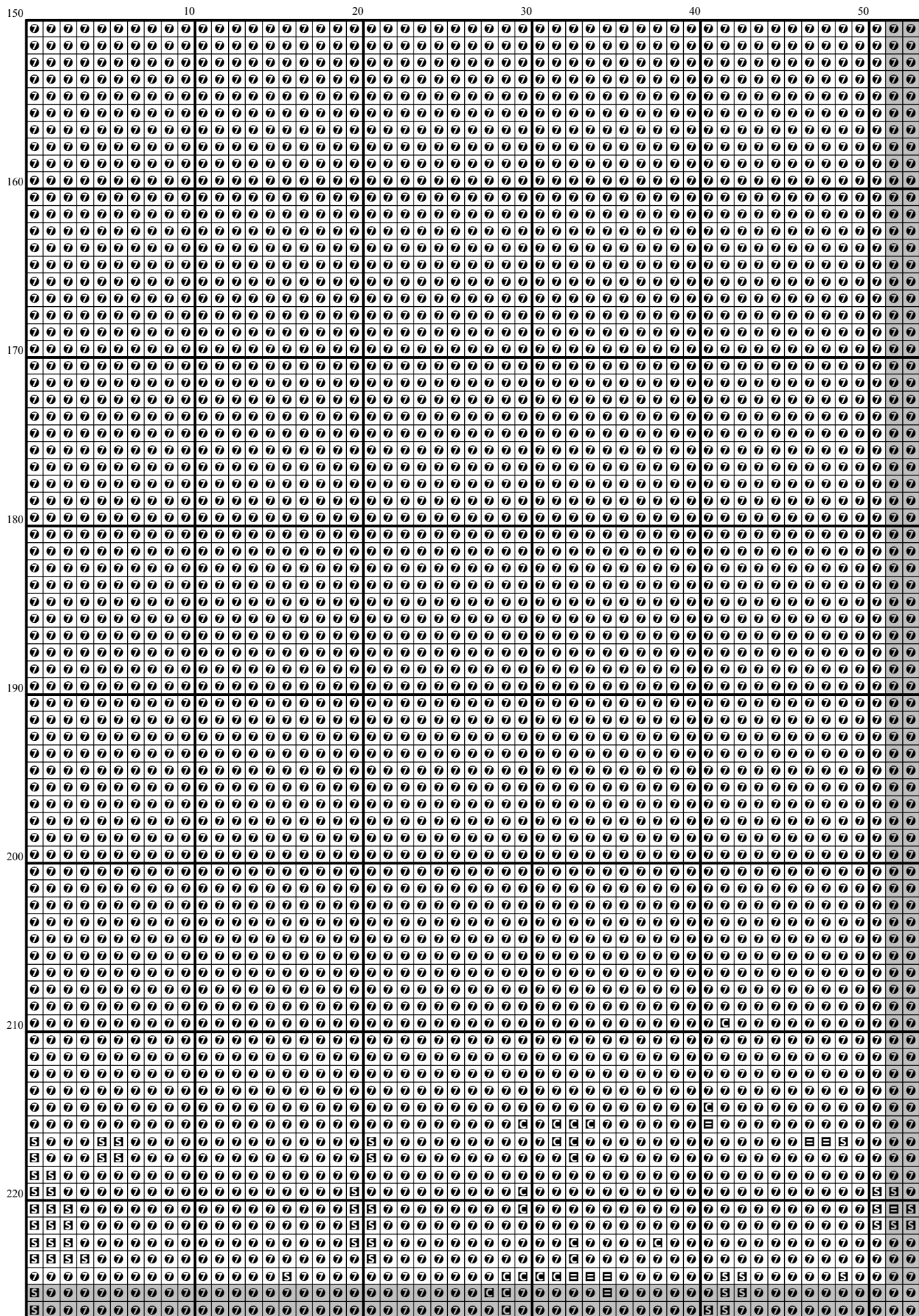

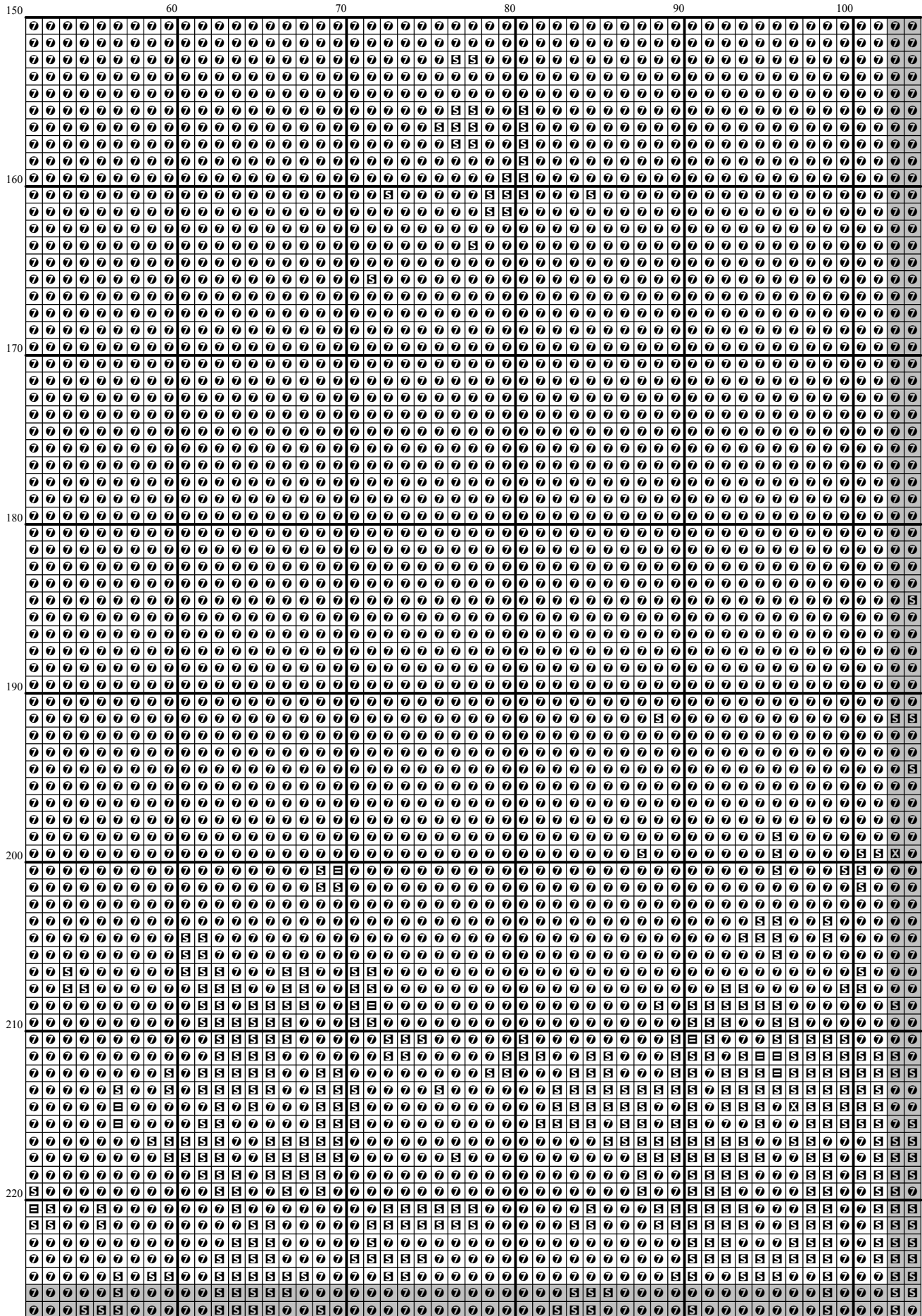

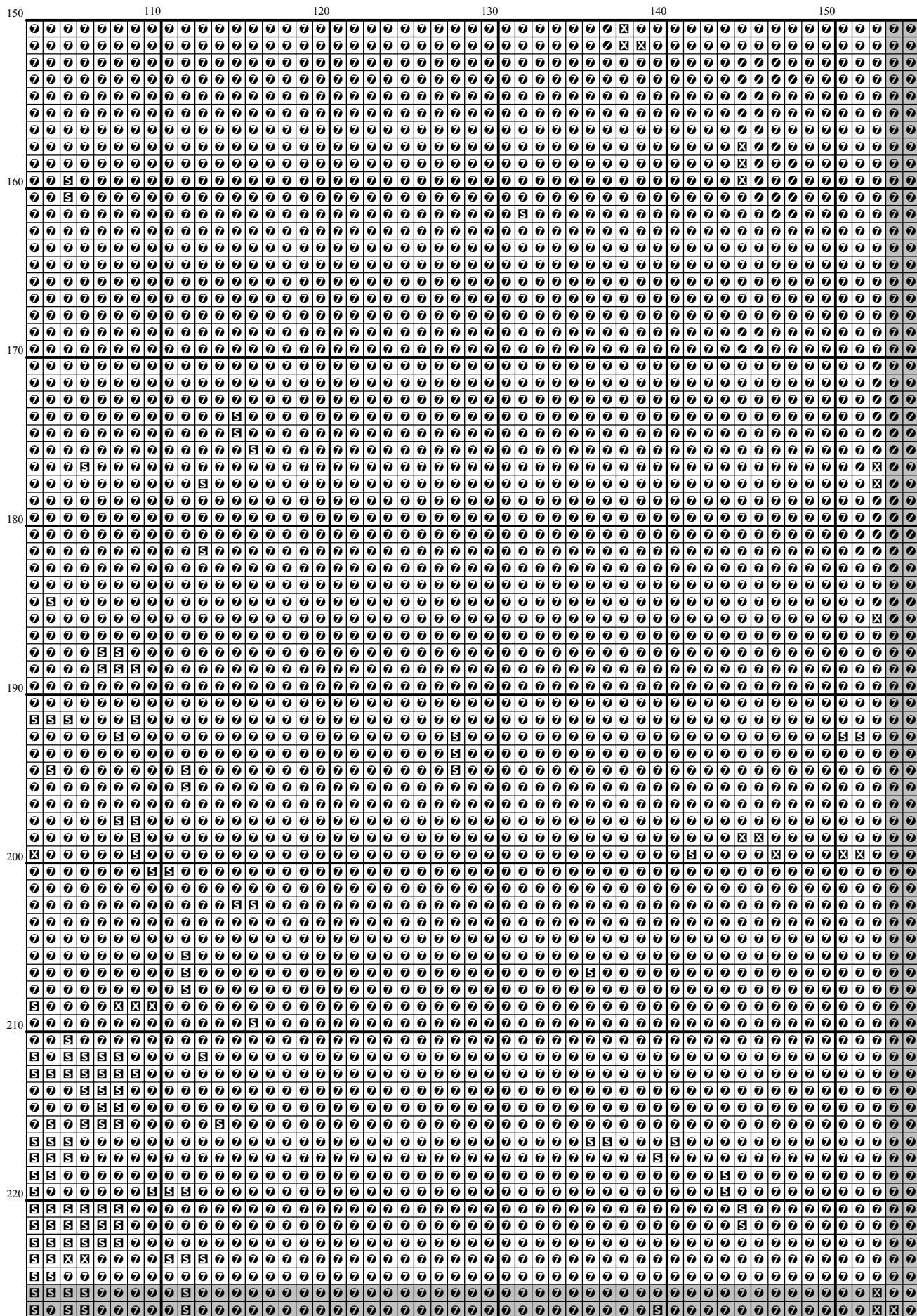

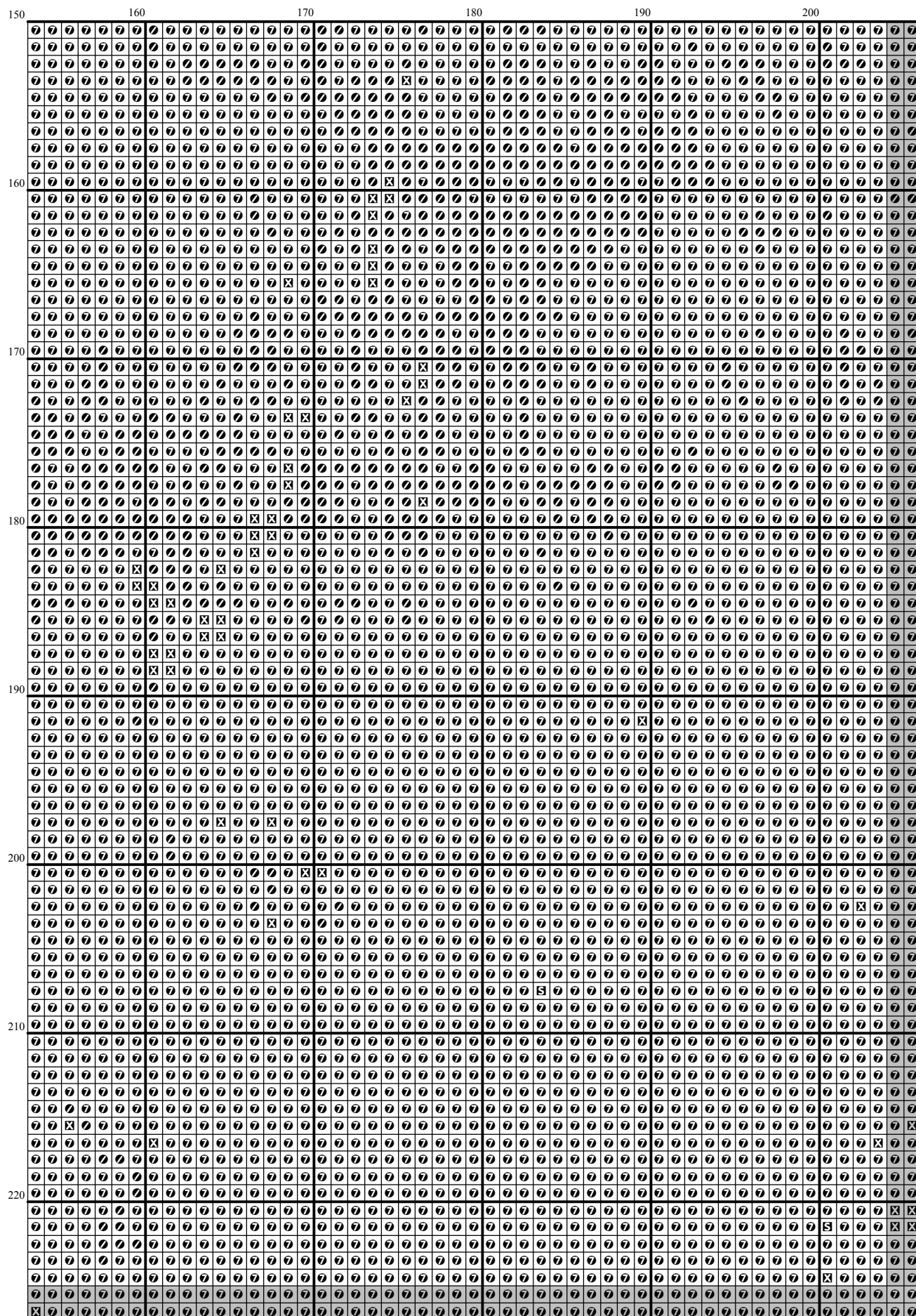

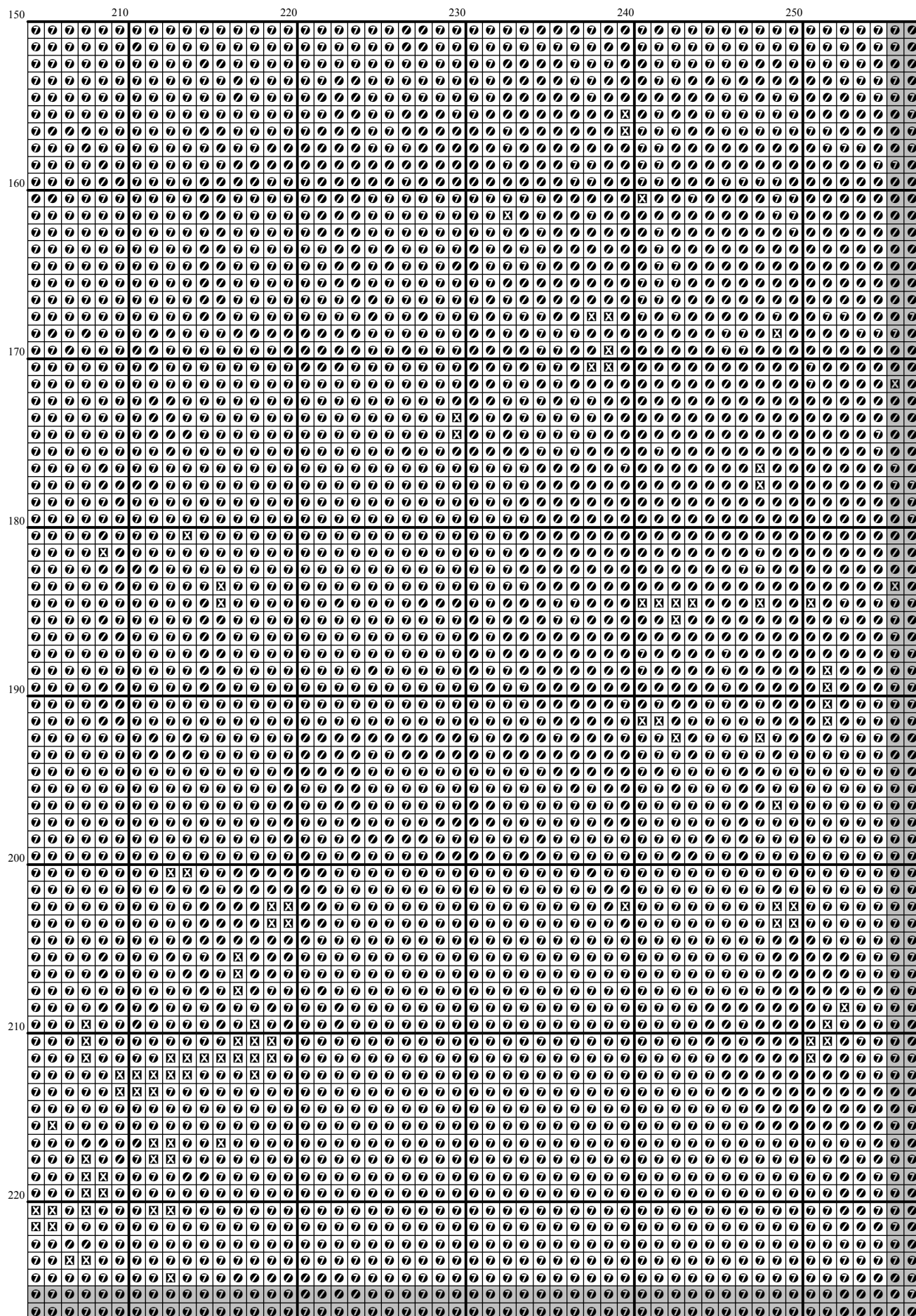

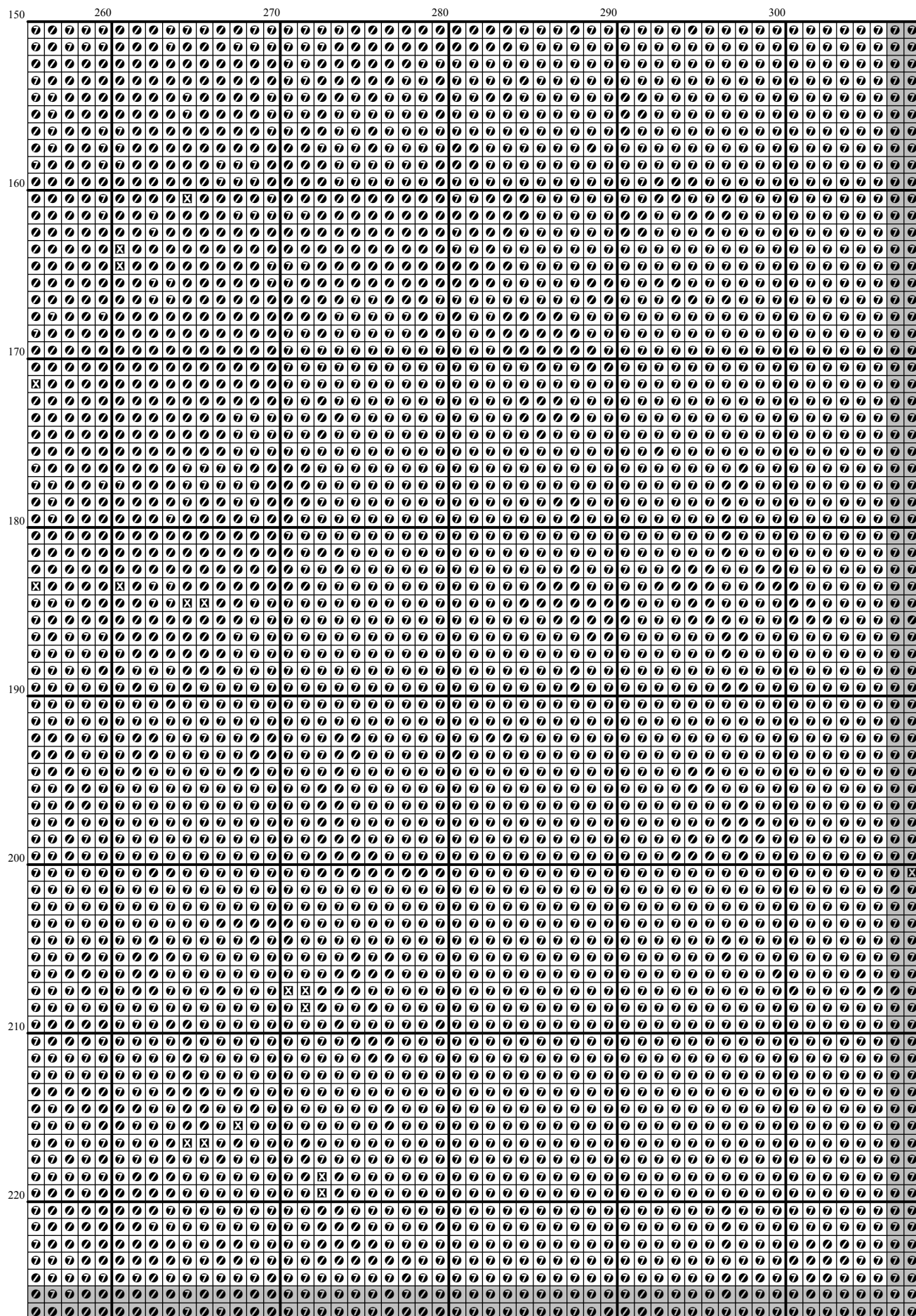

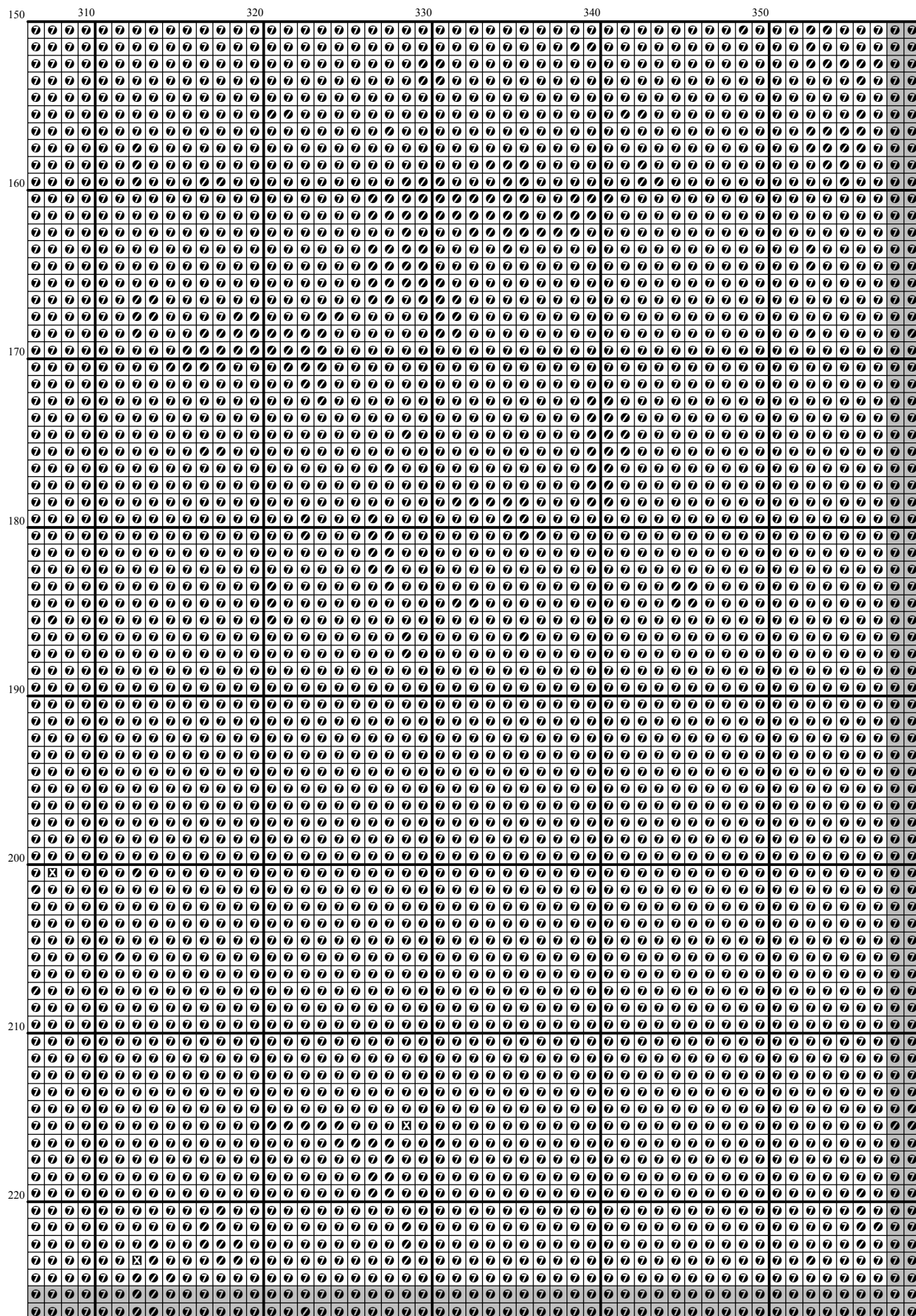

[illegible]



[illegible]

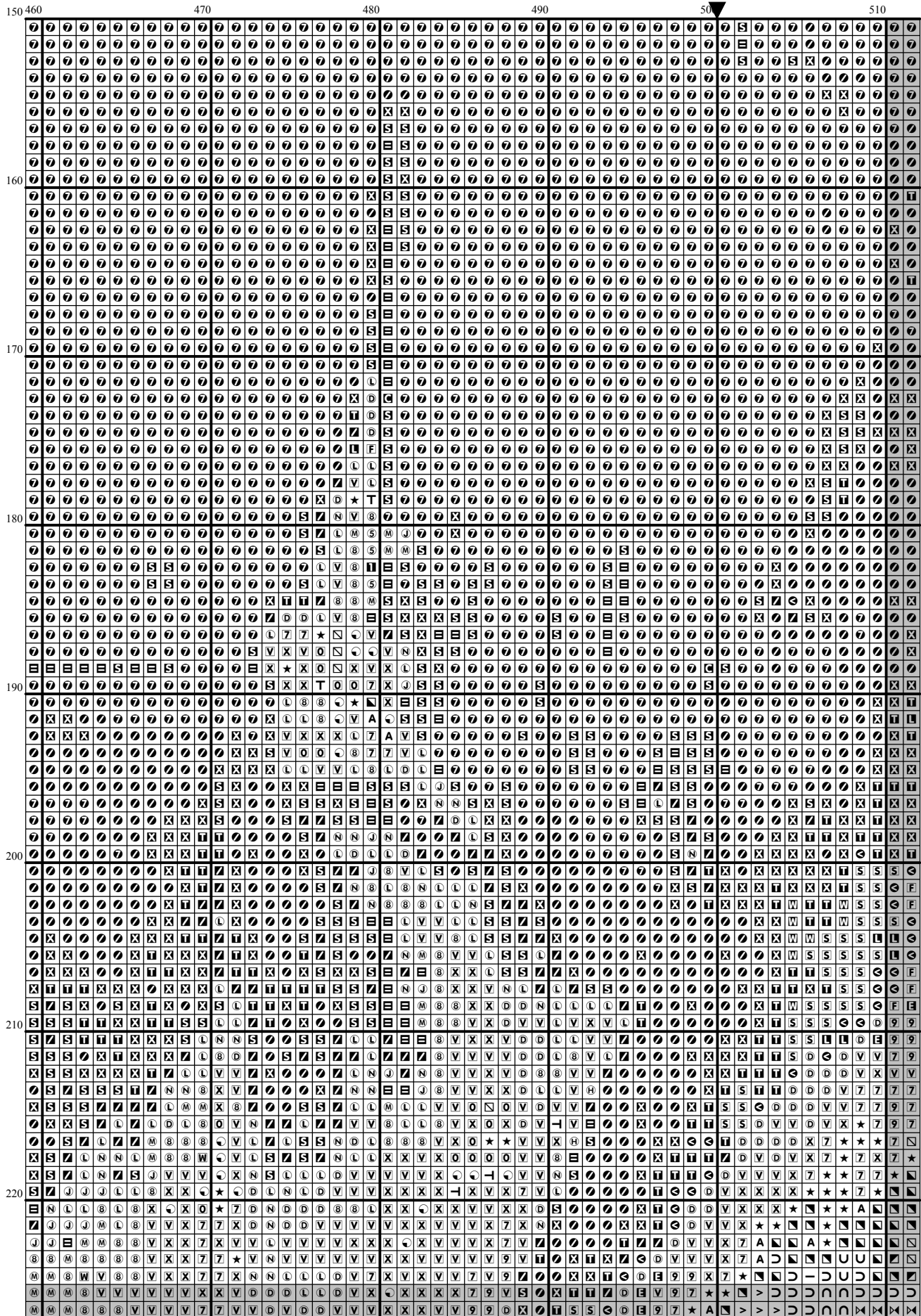

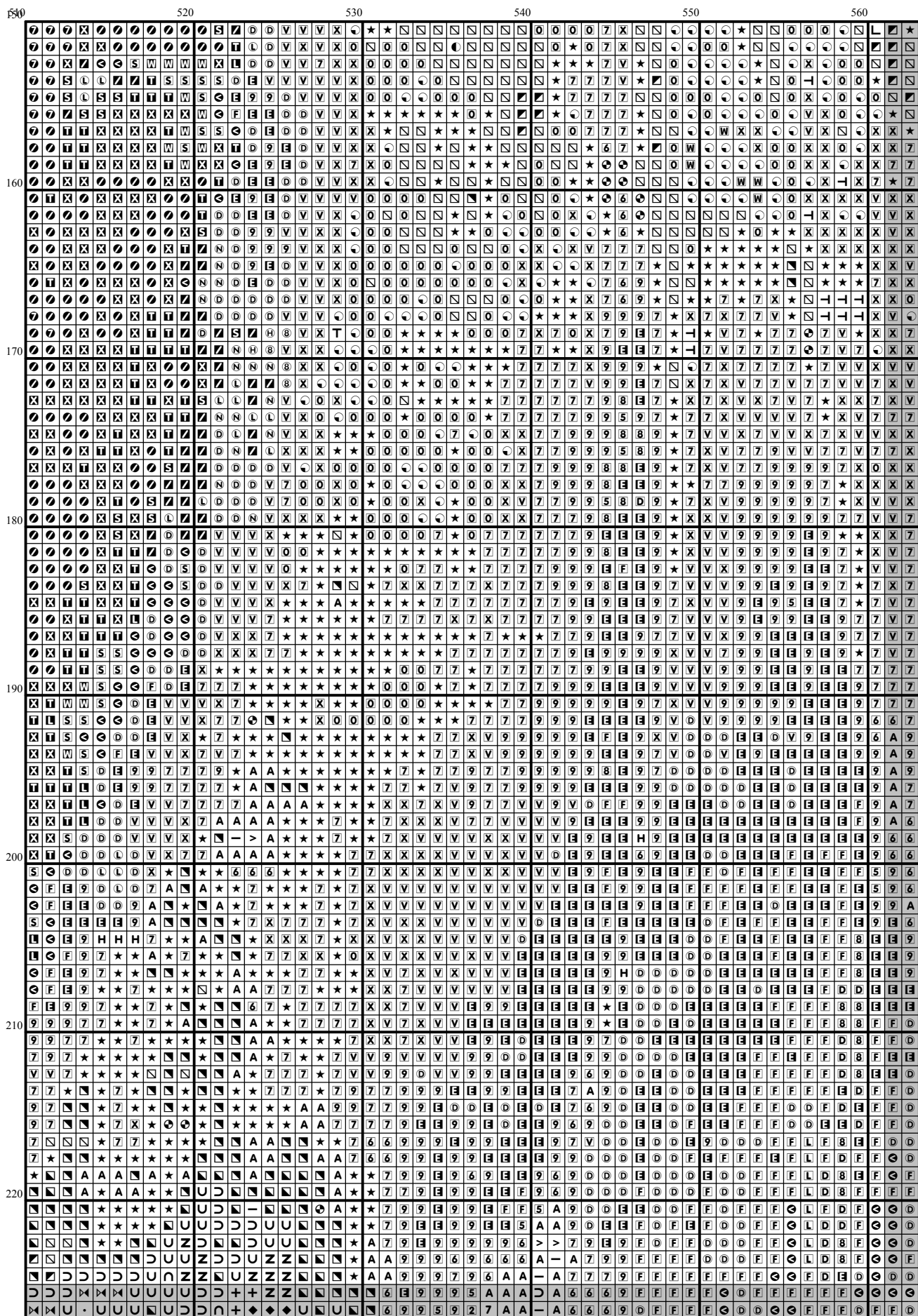

[illegible]

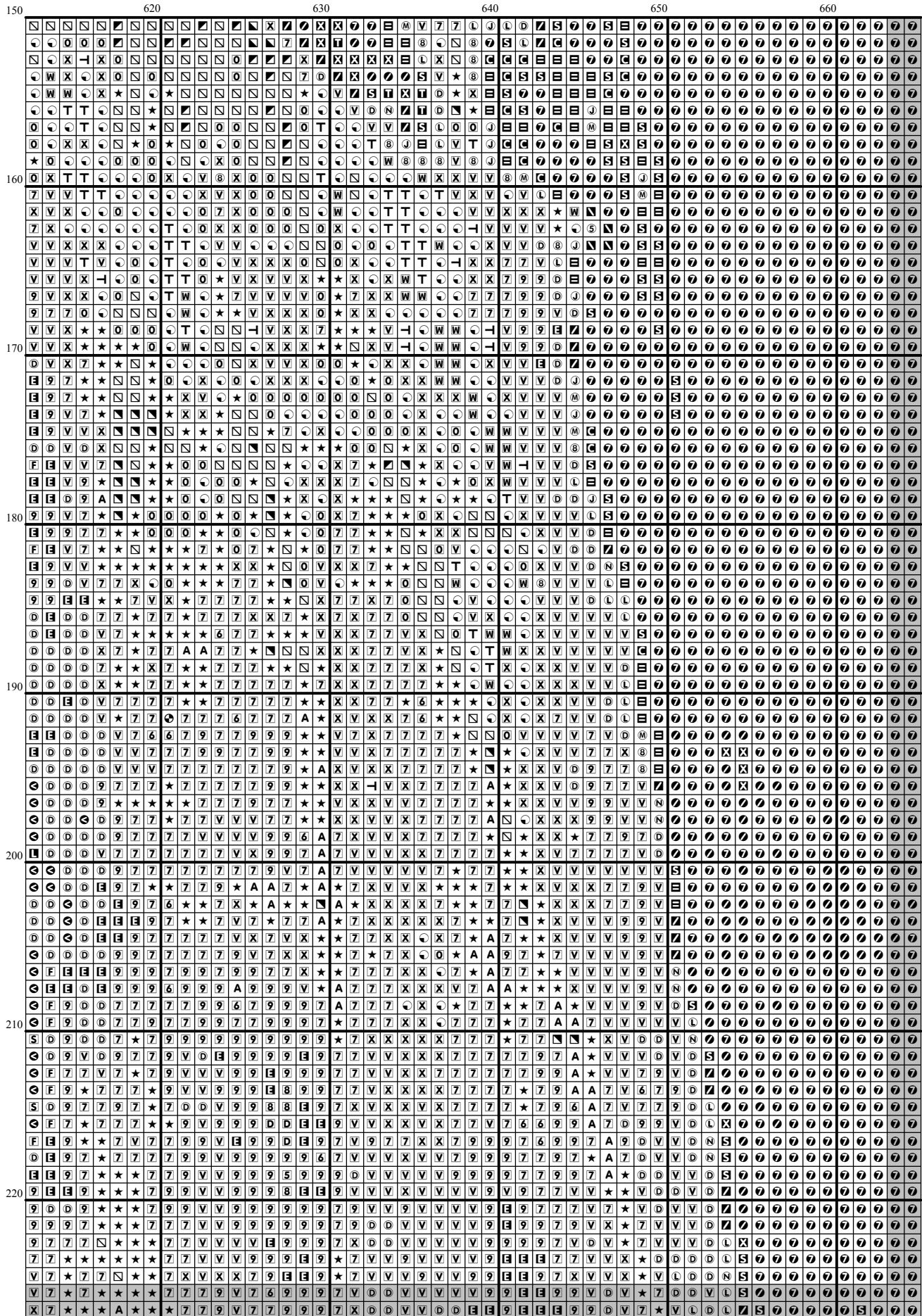

[illegible]

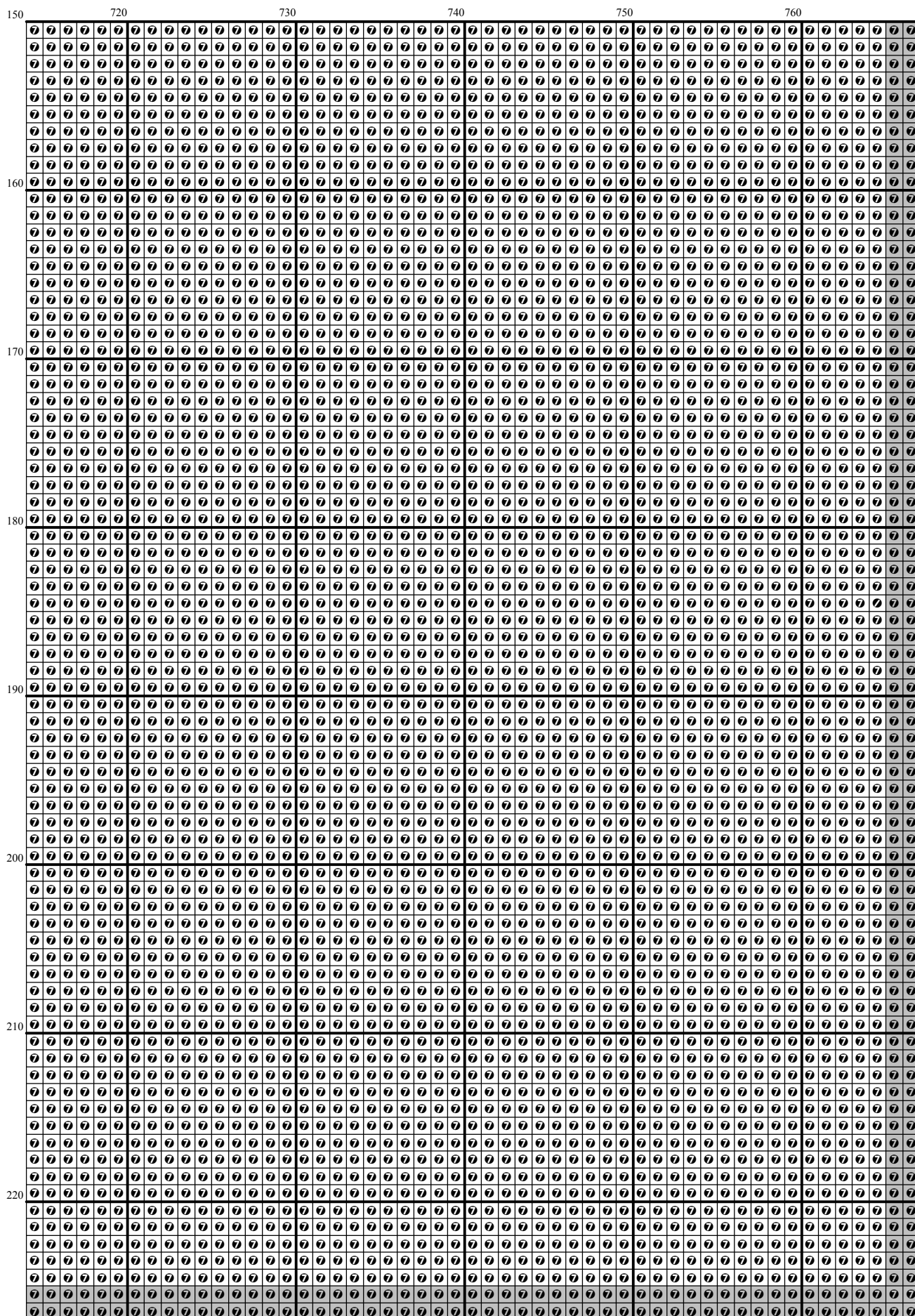

[illegible]



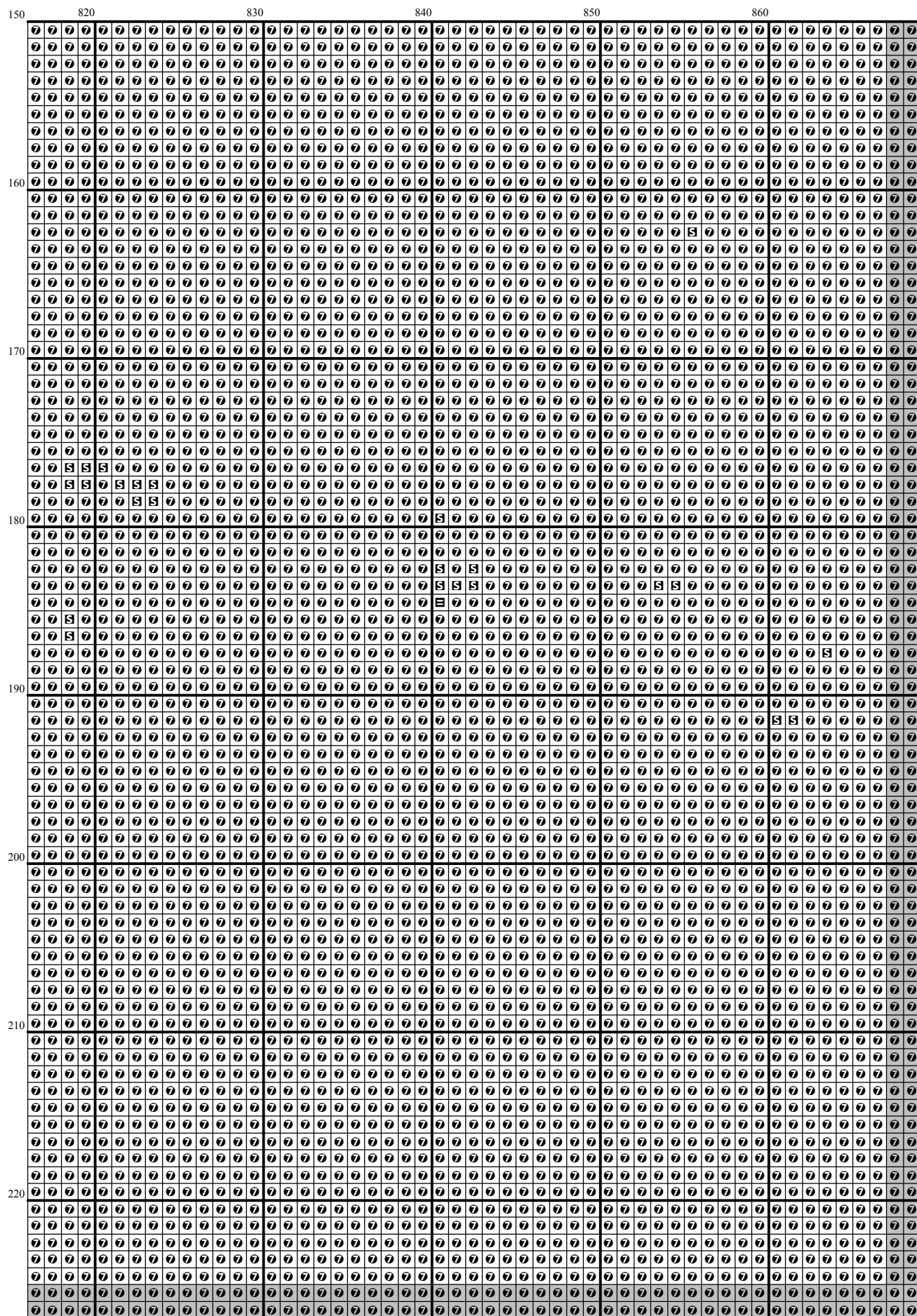

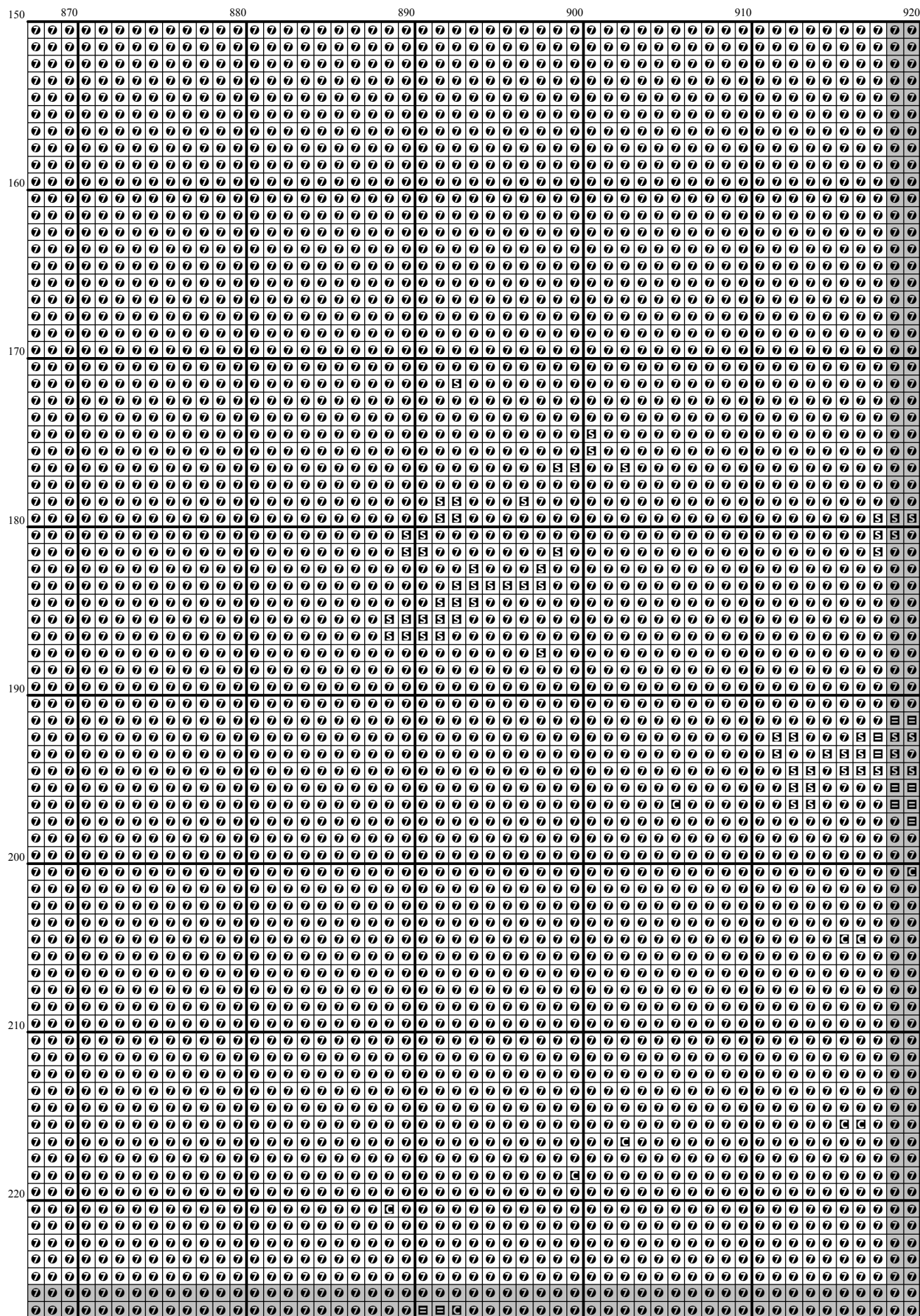

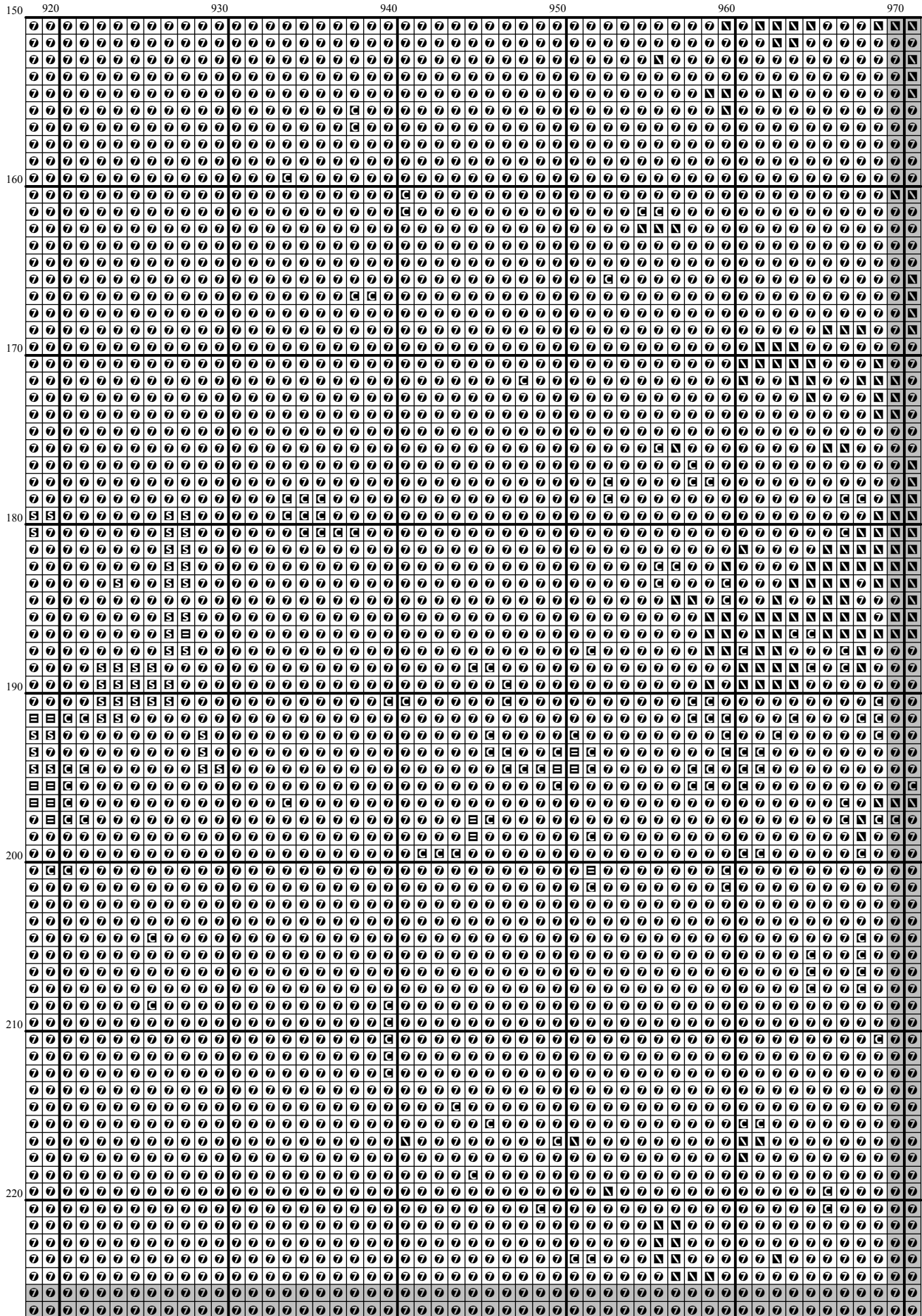

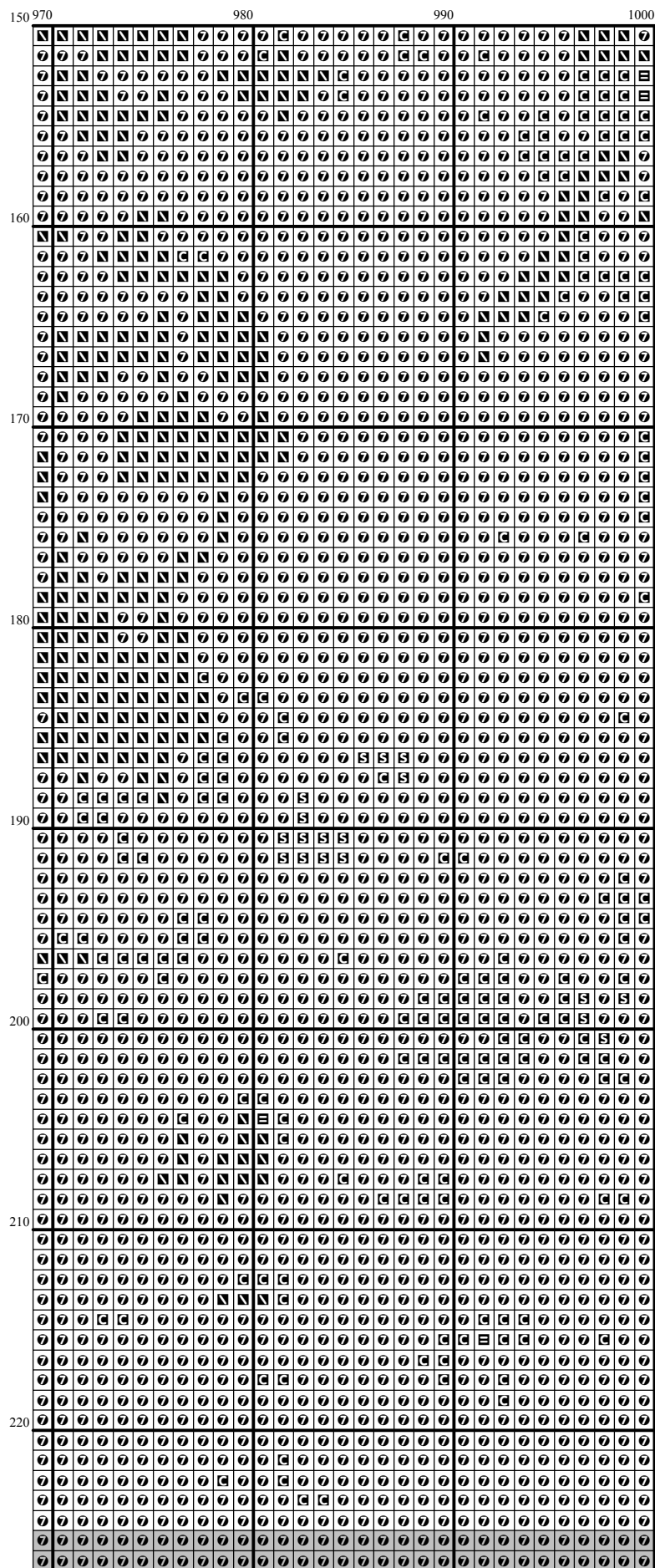

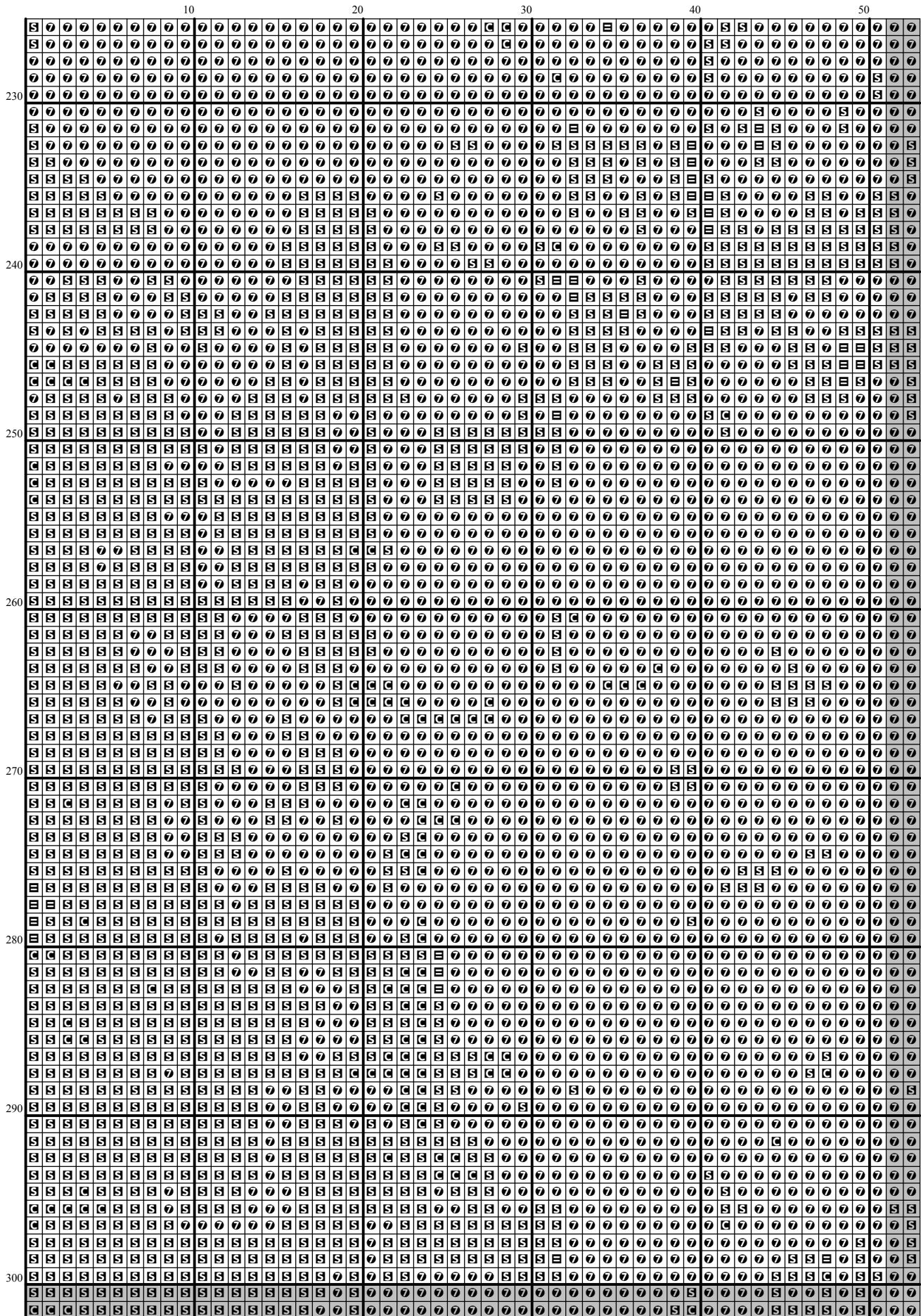

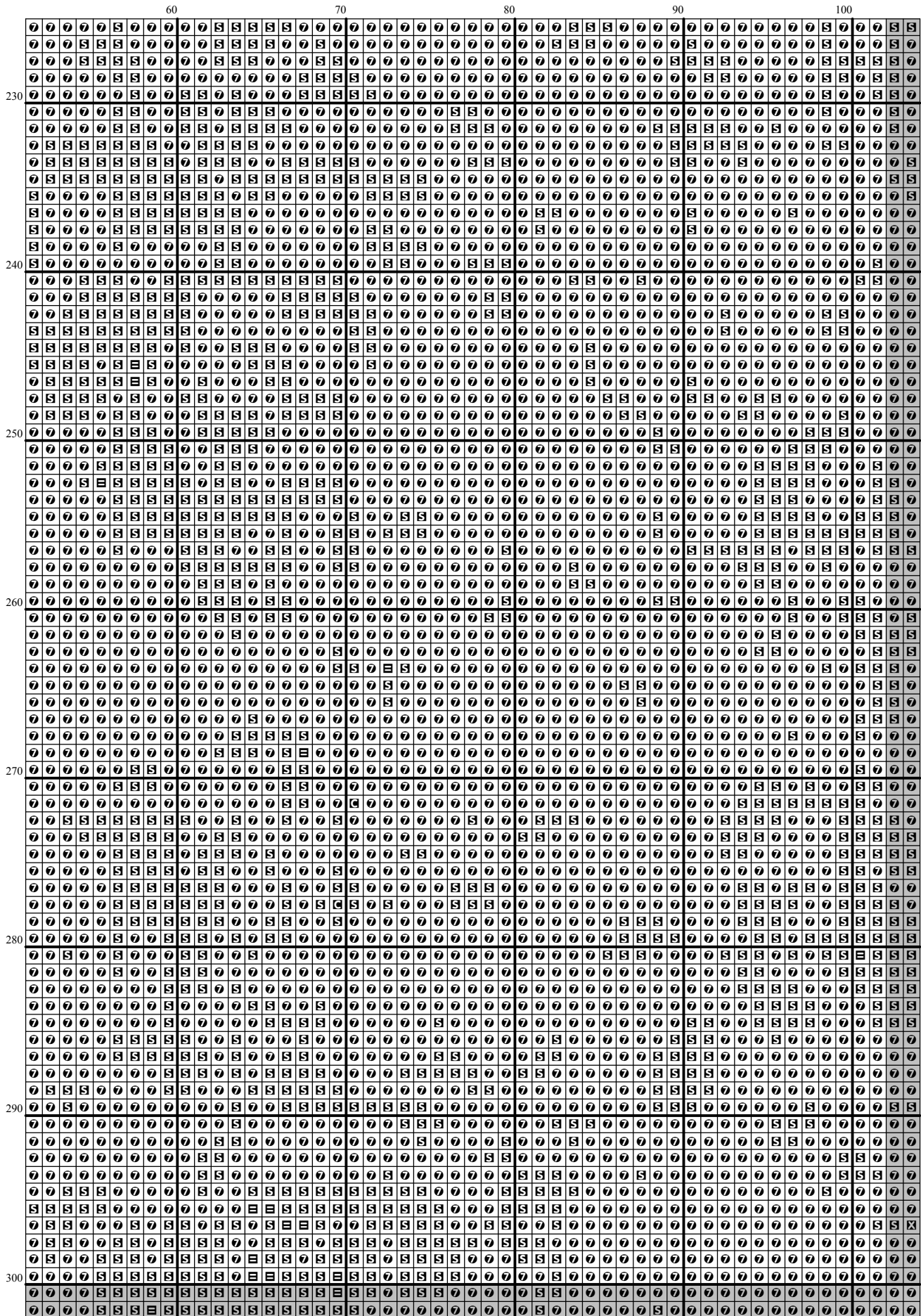

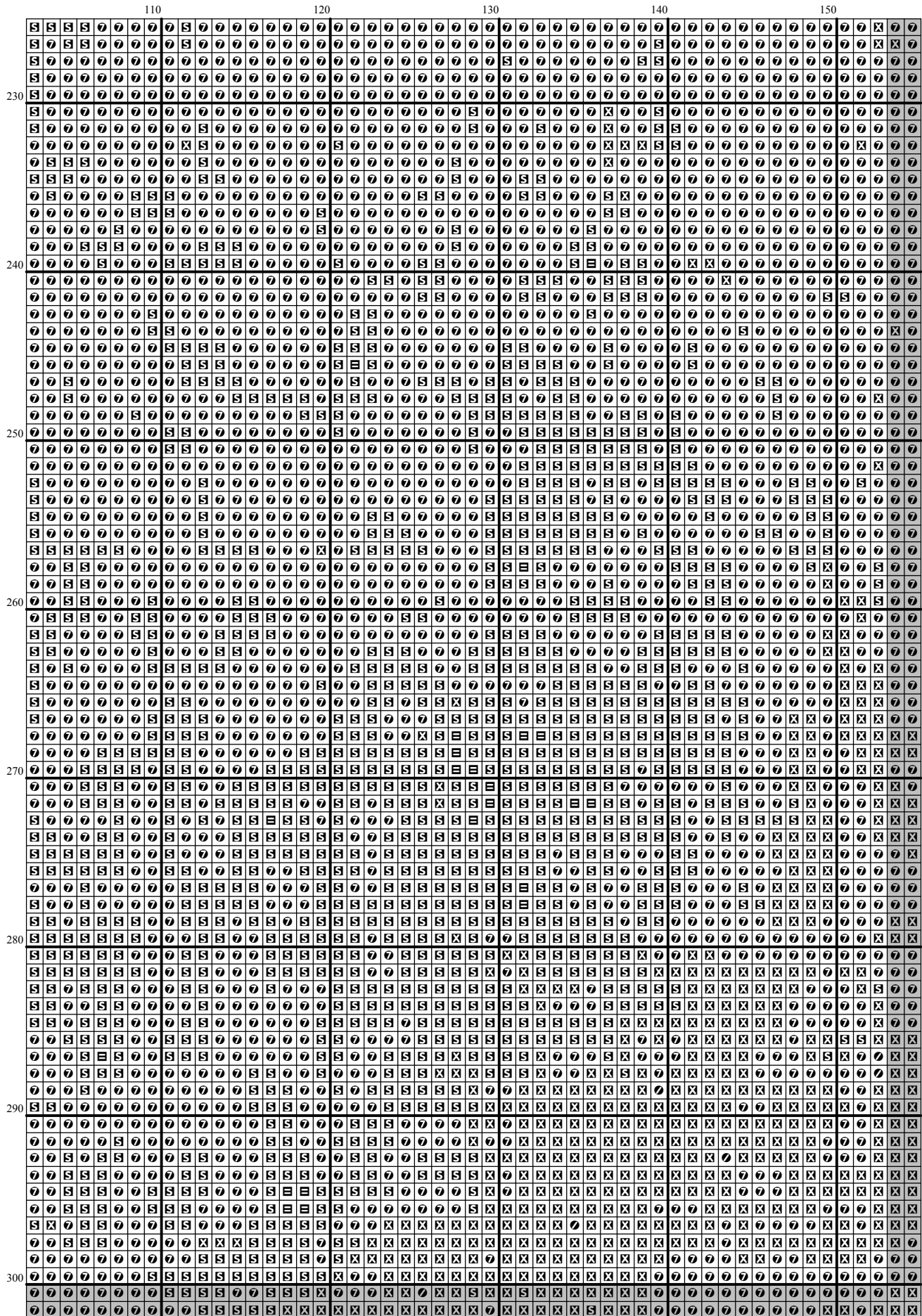

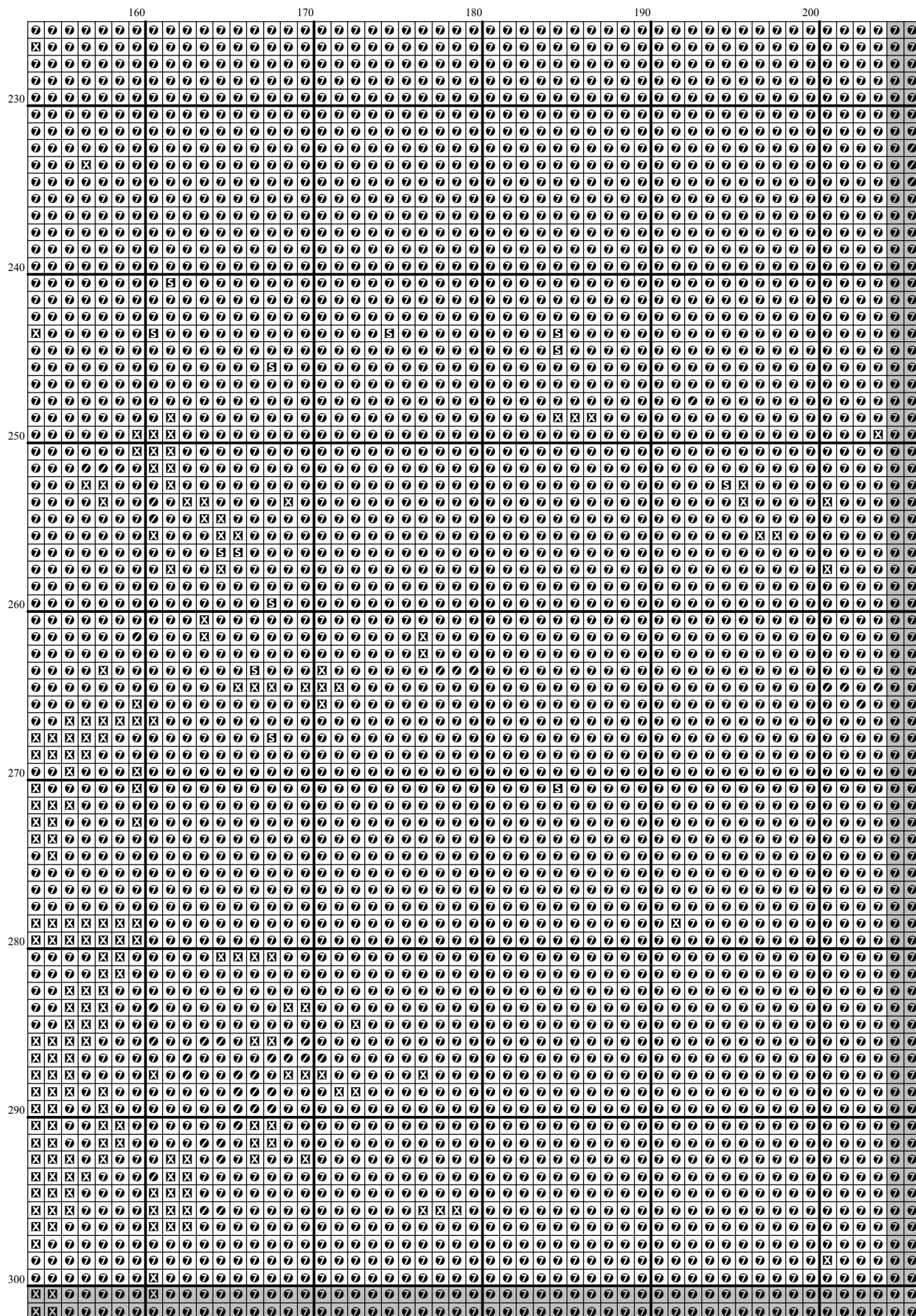



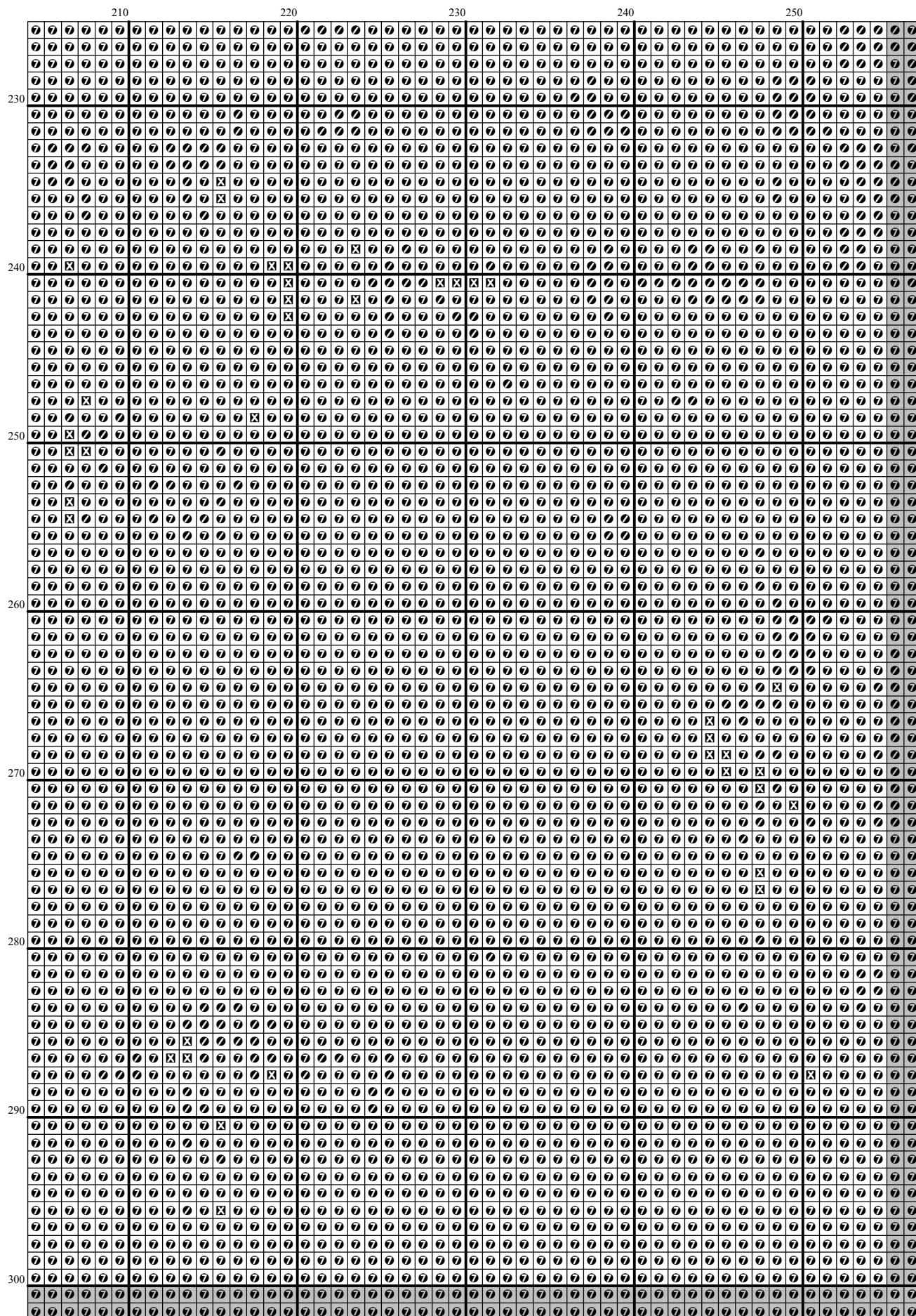

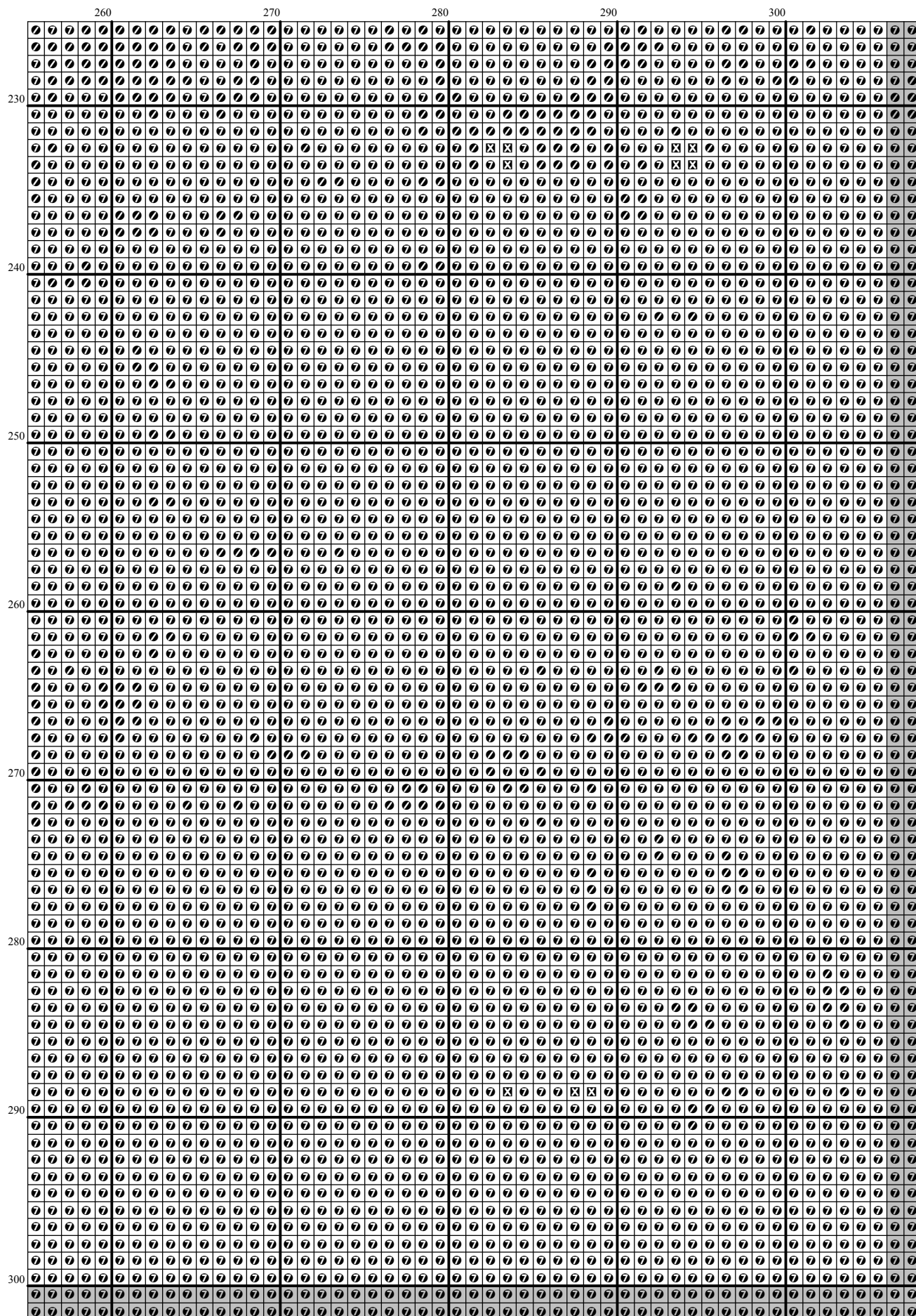

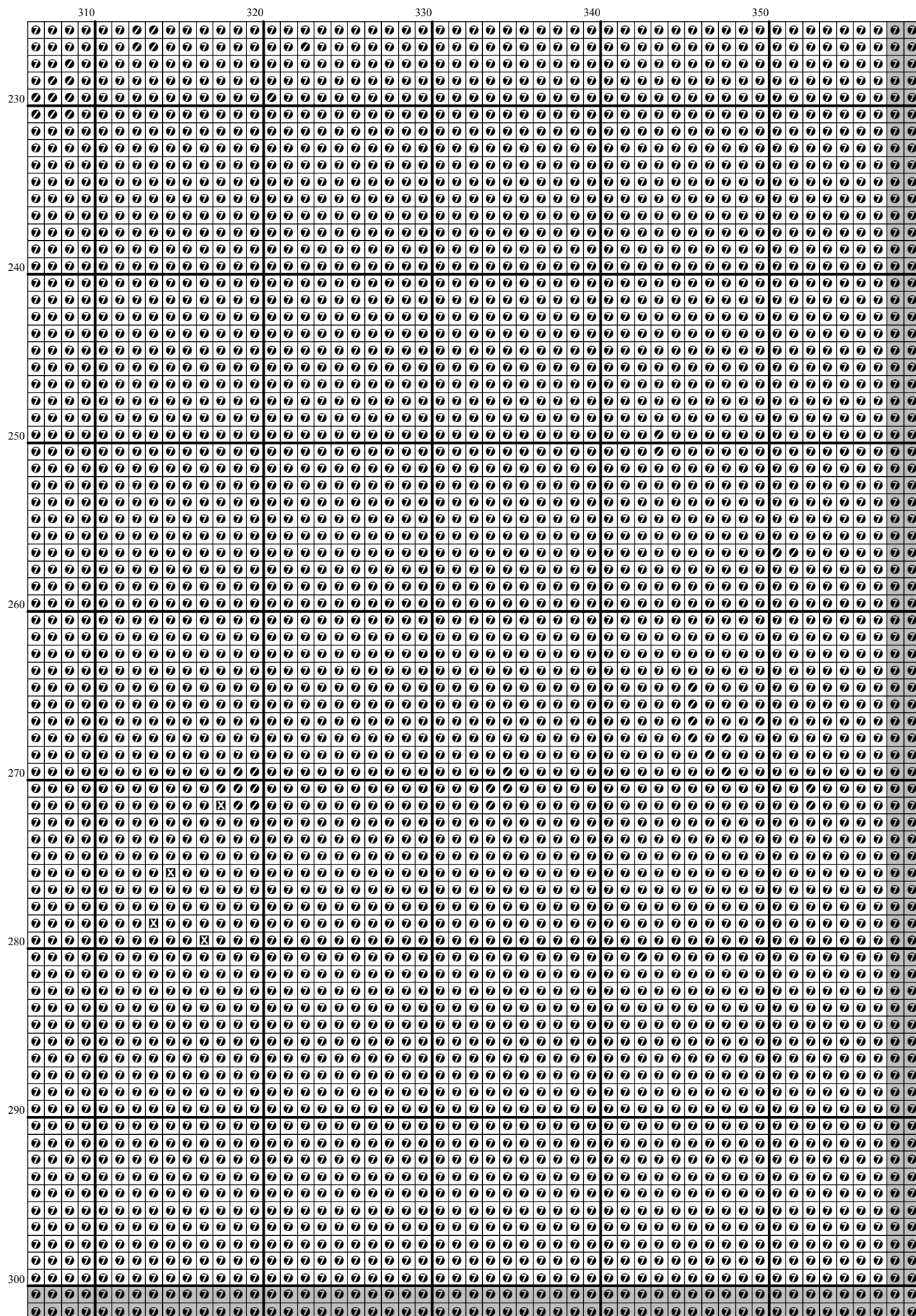

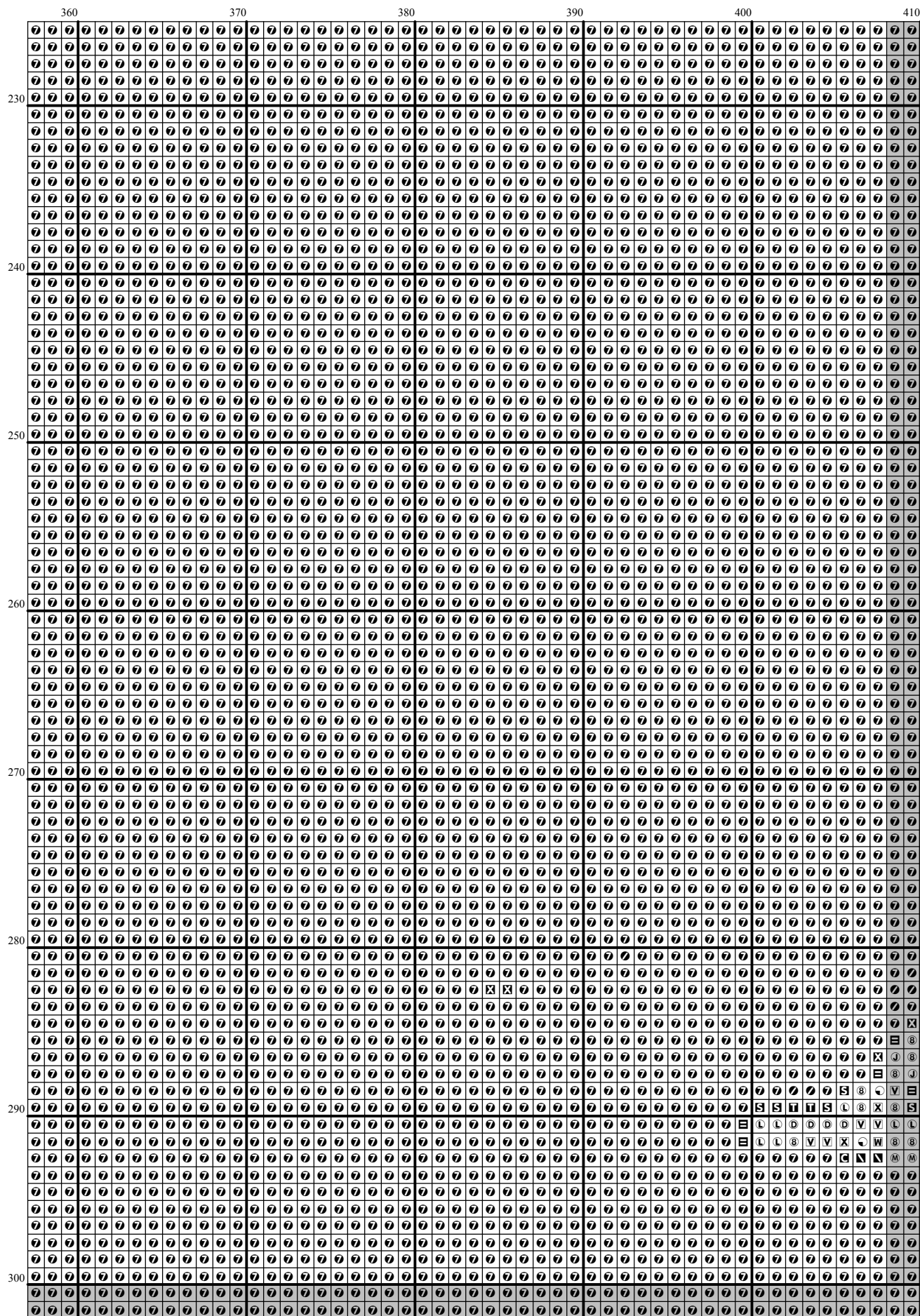

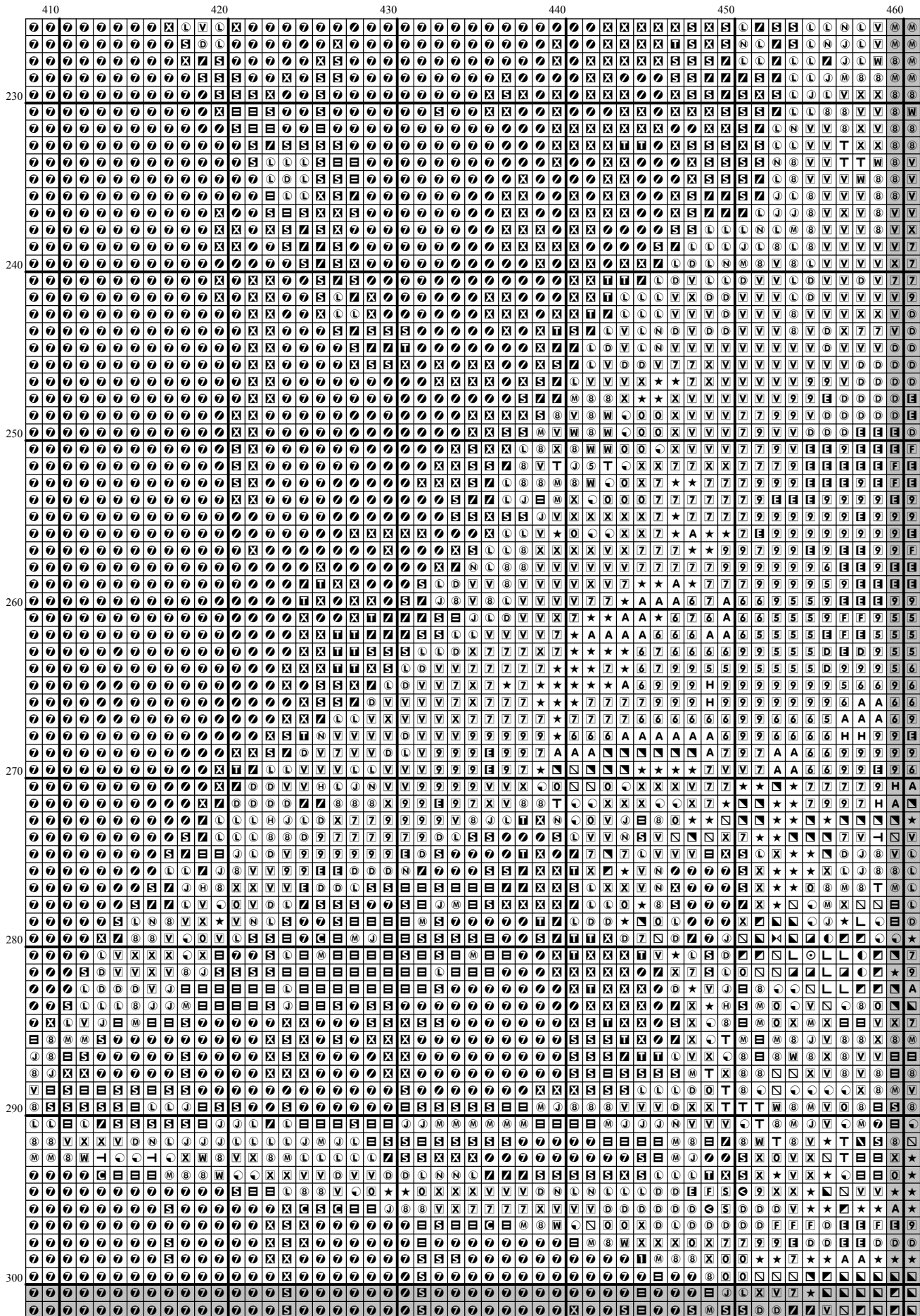

[illegible]

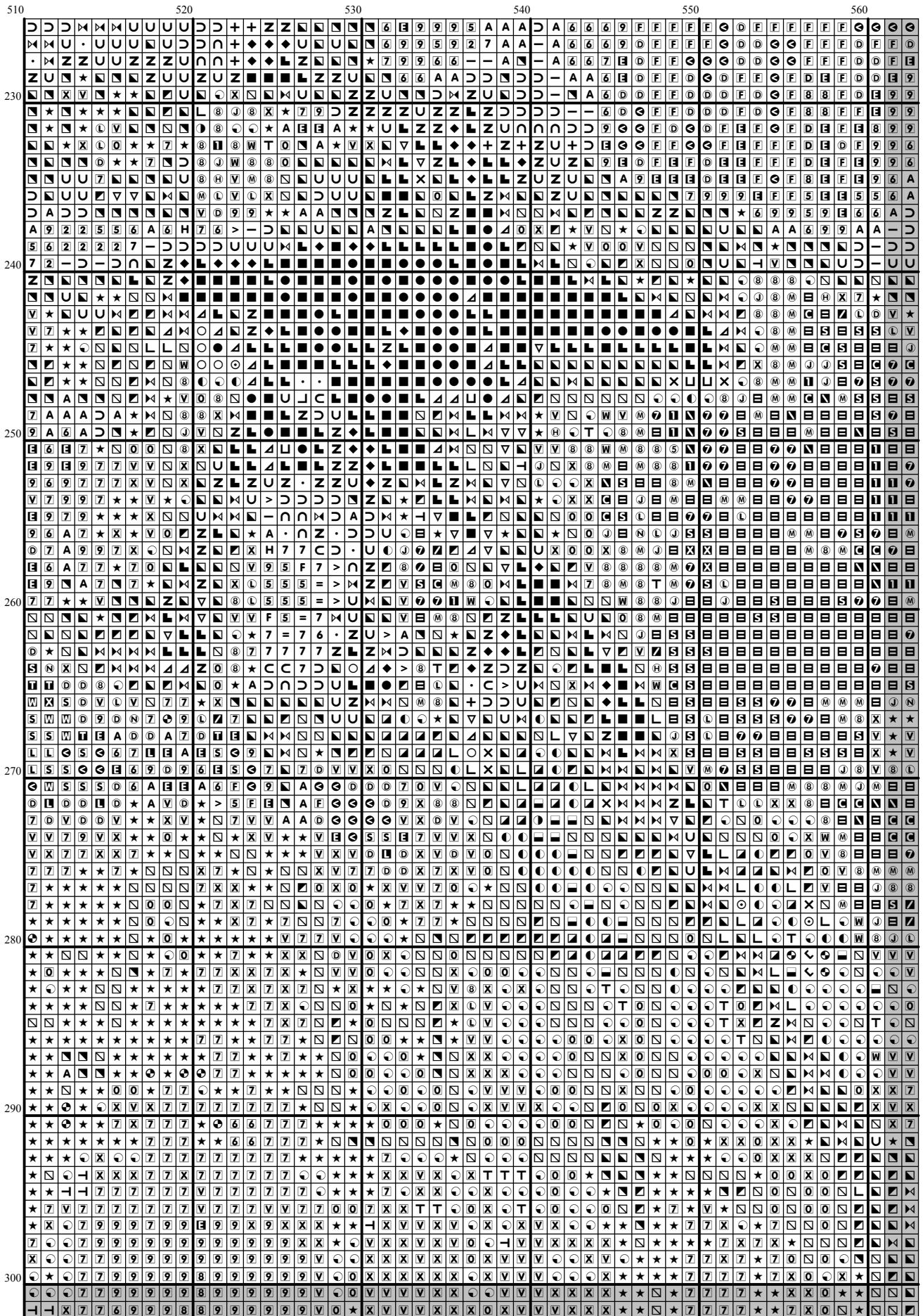

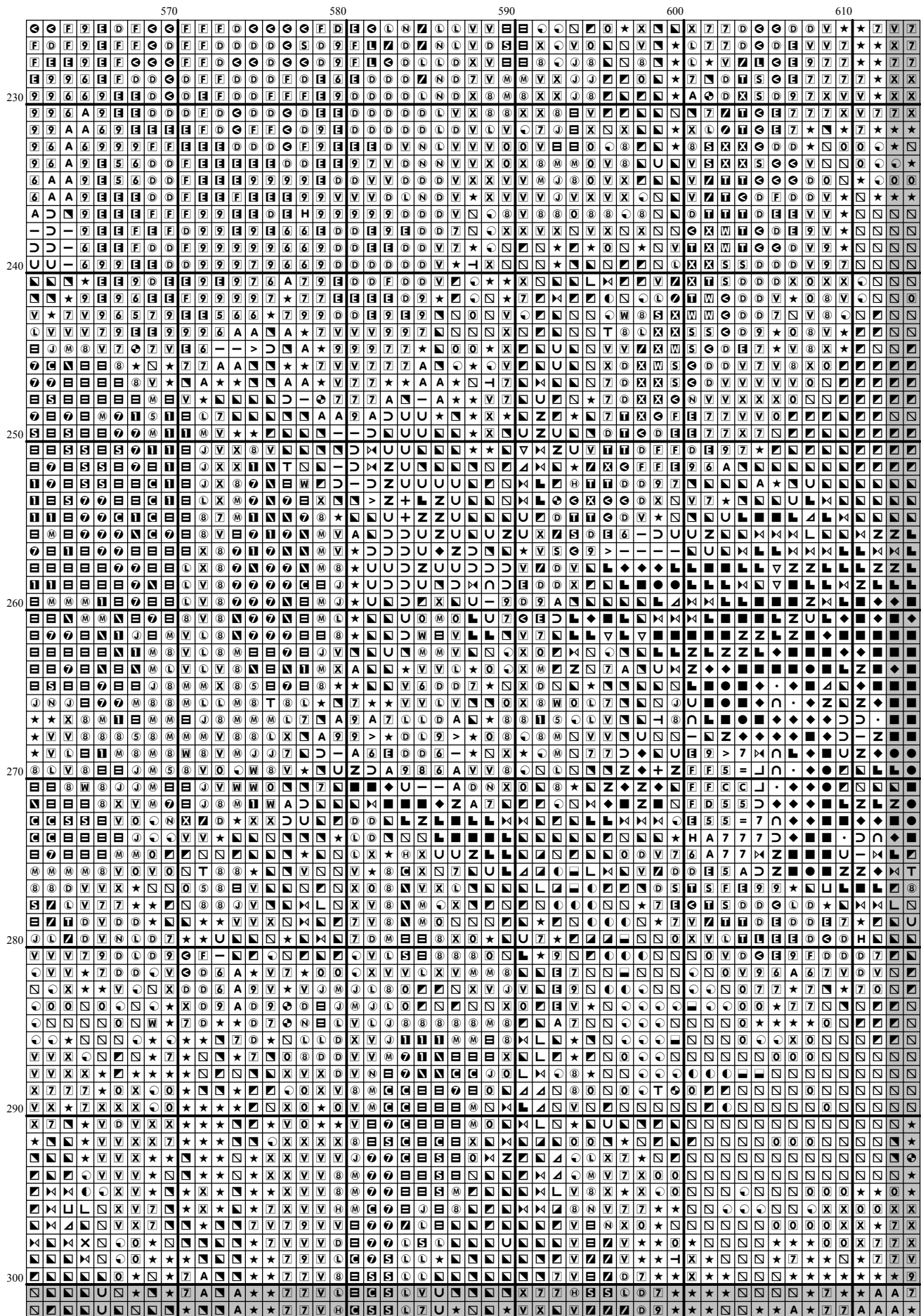



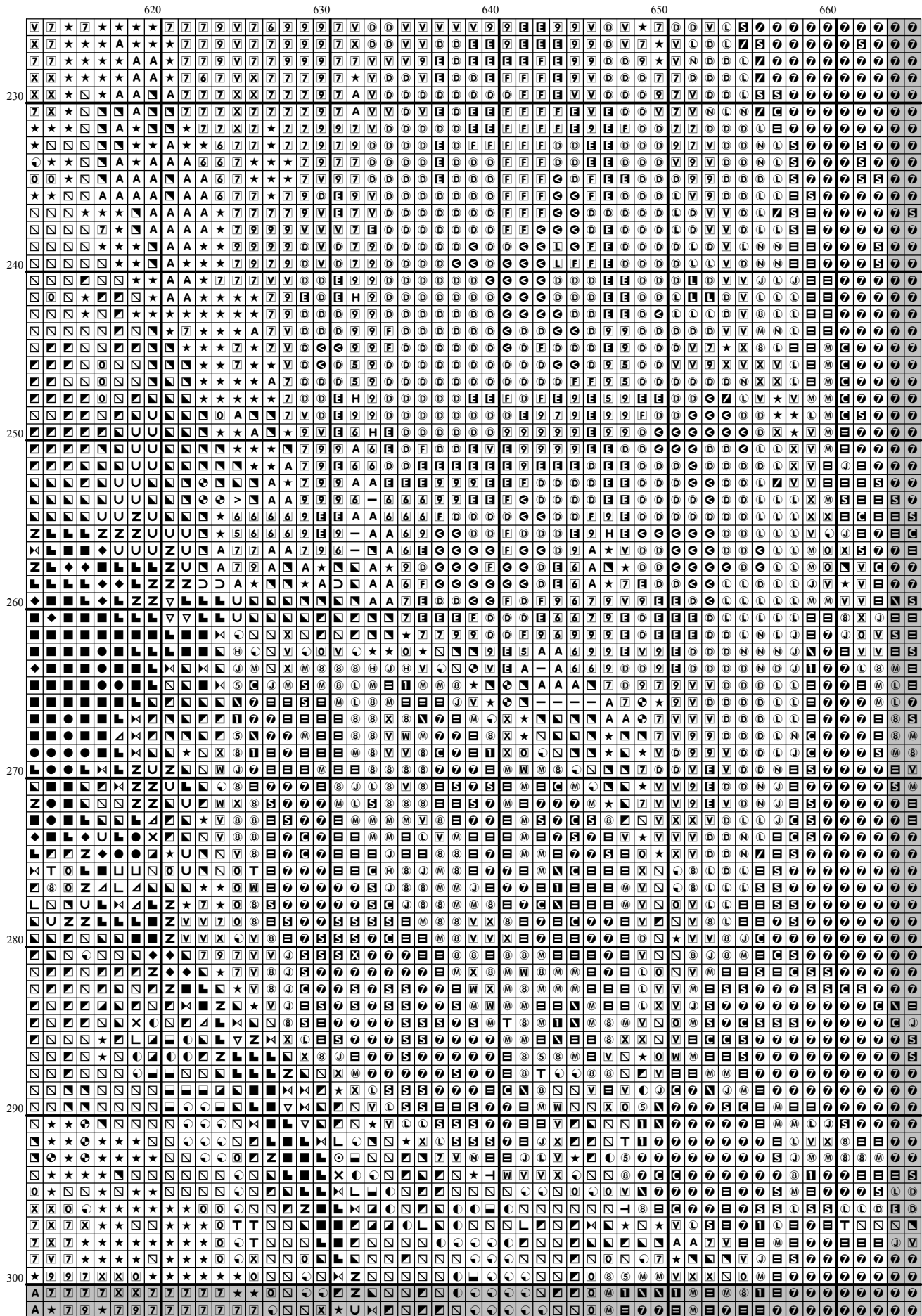

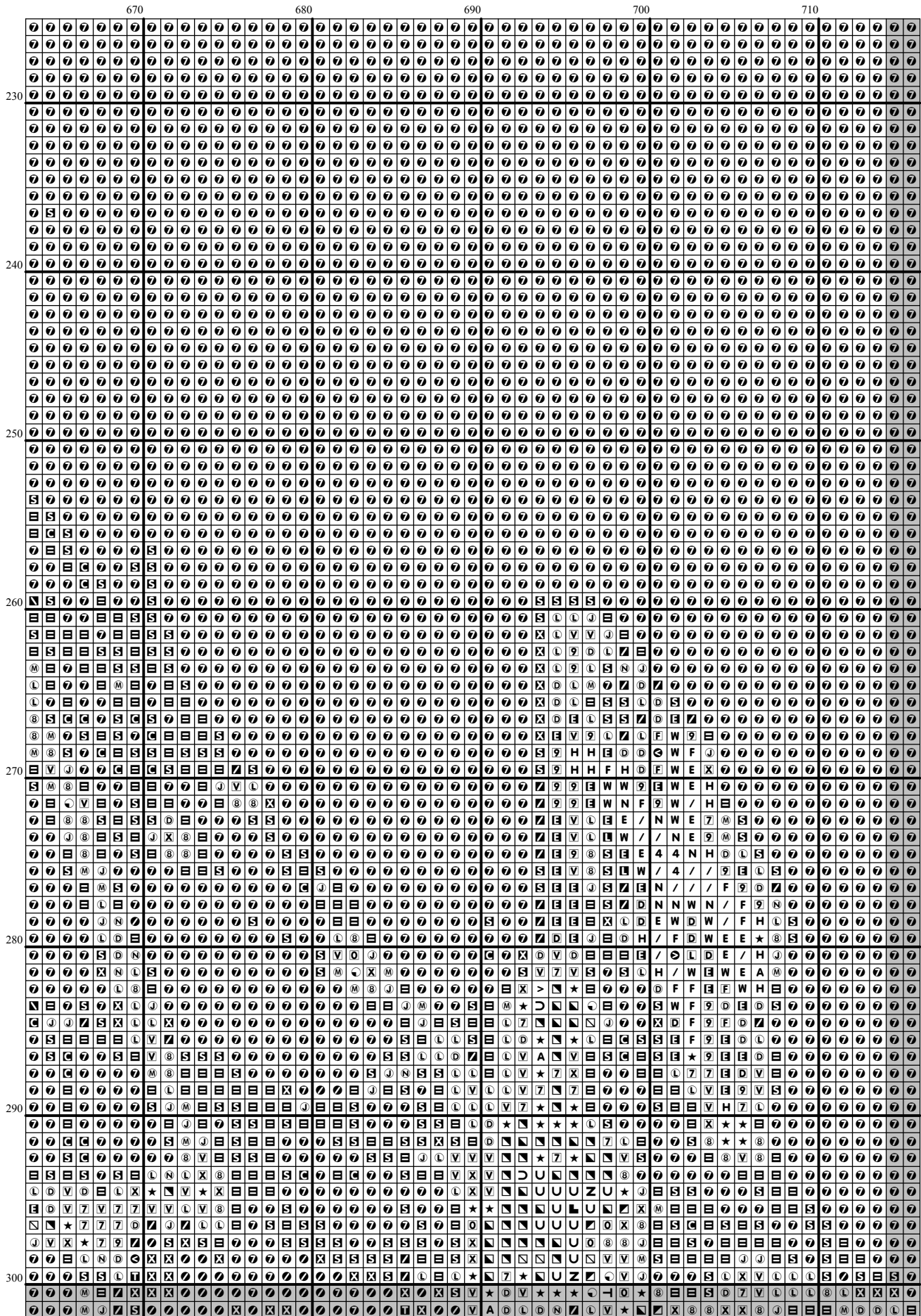

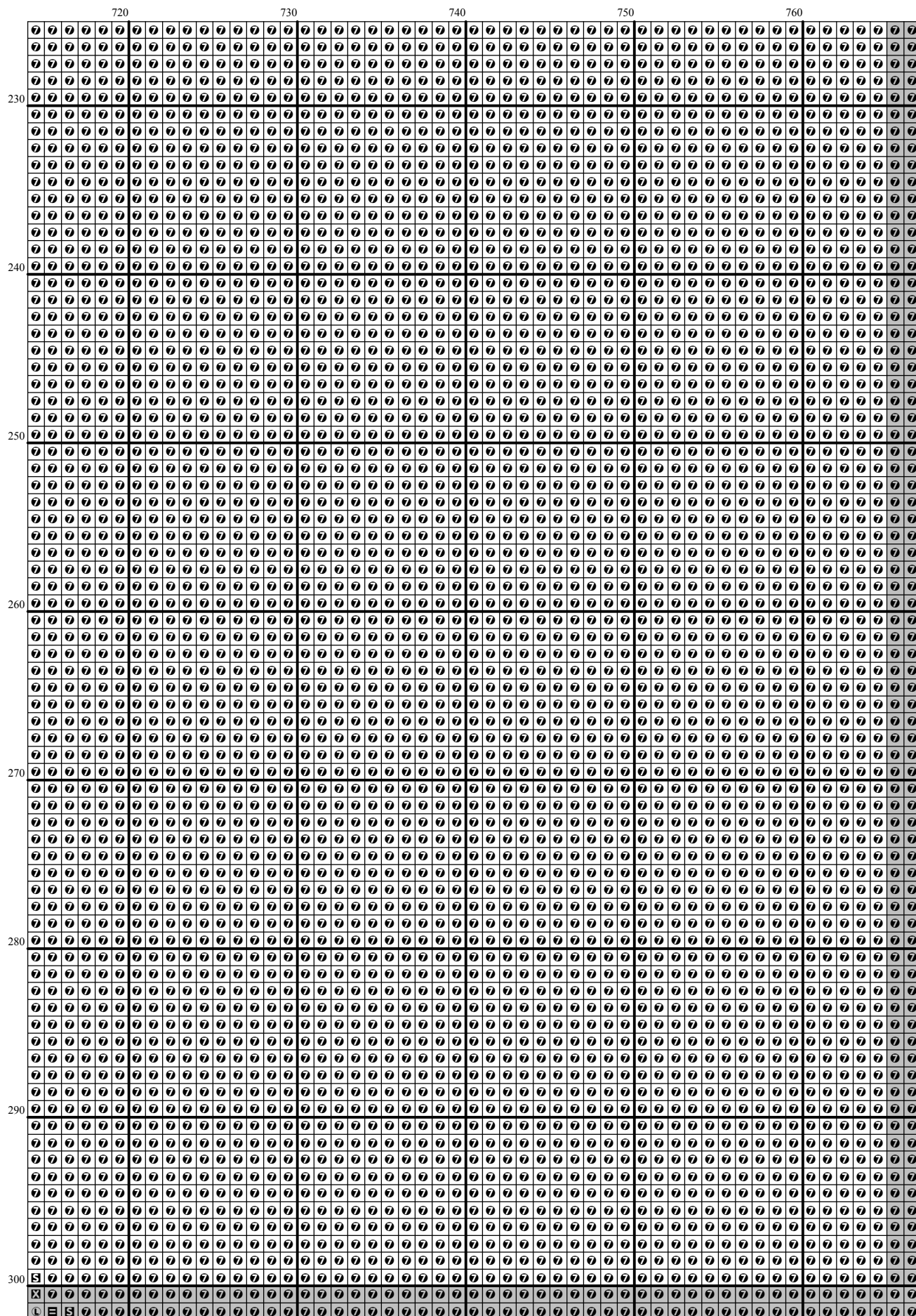

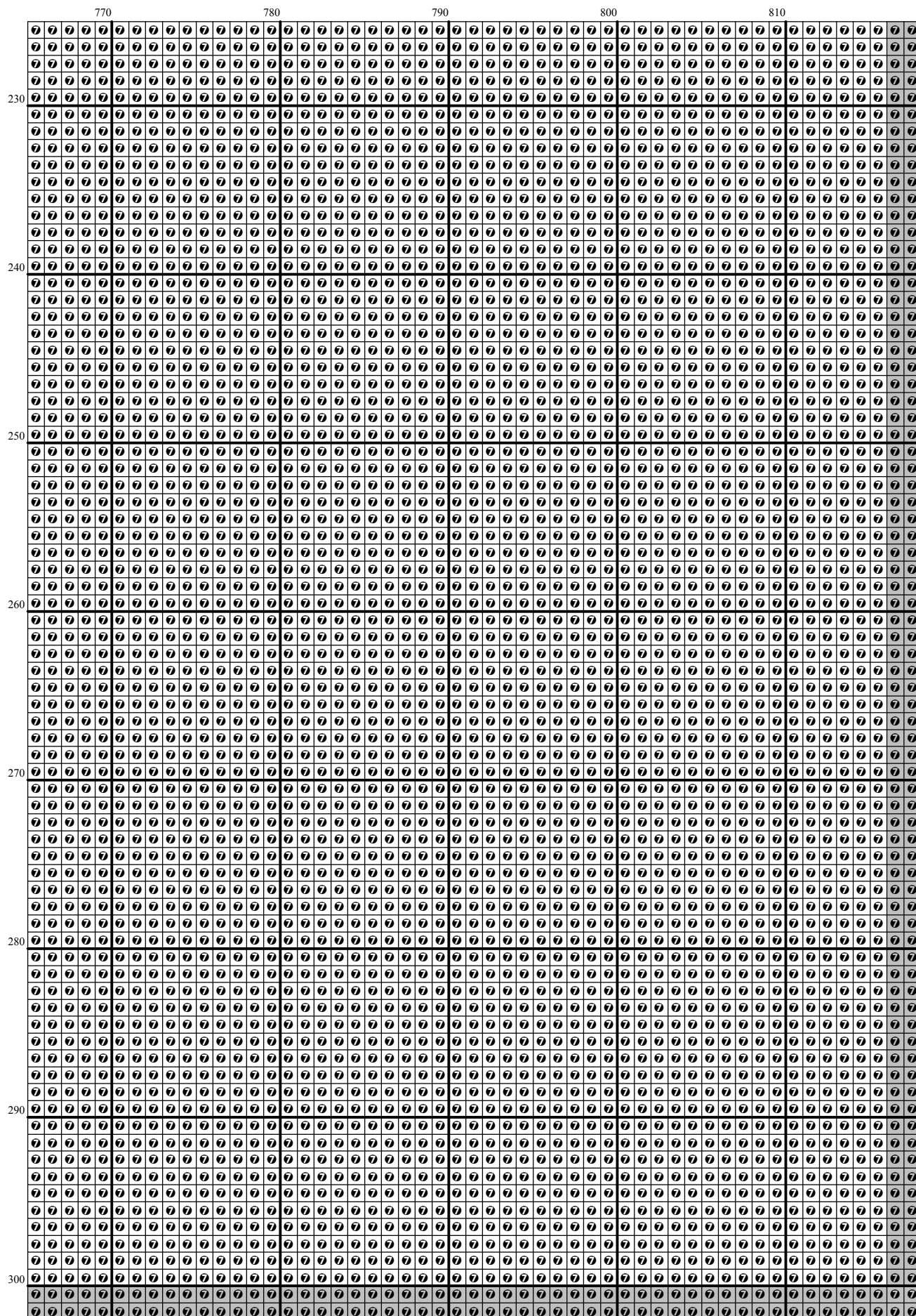

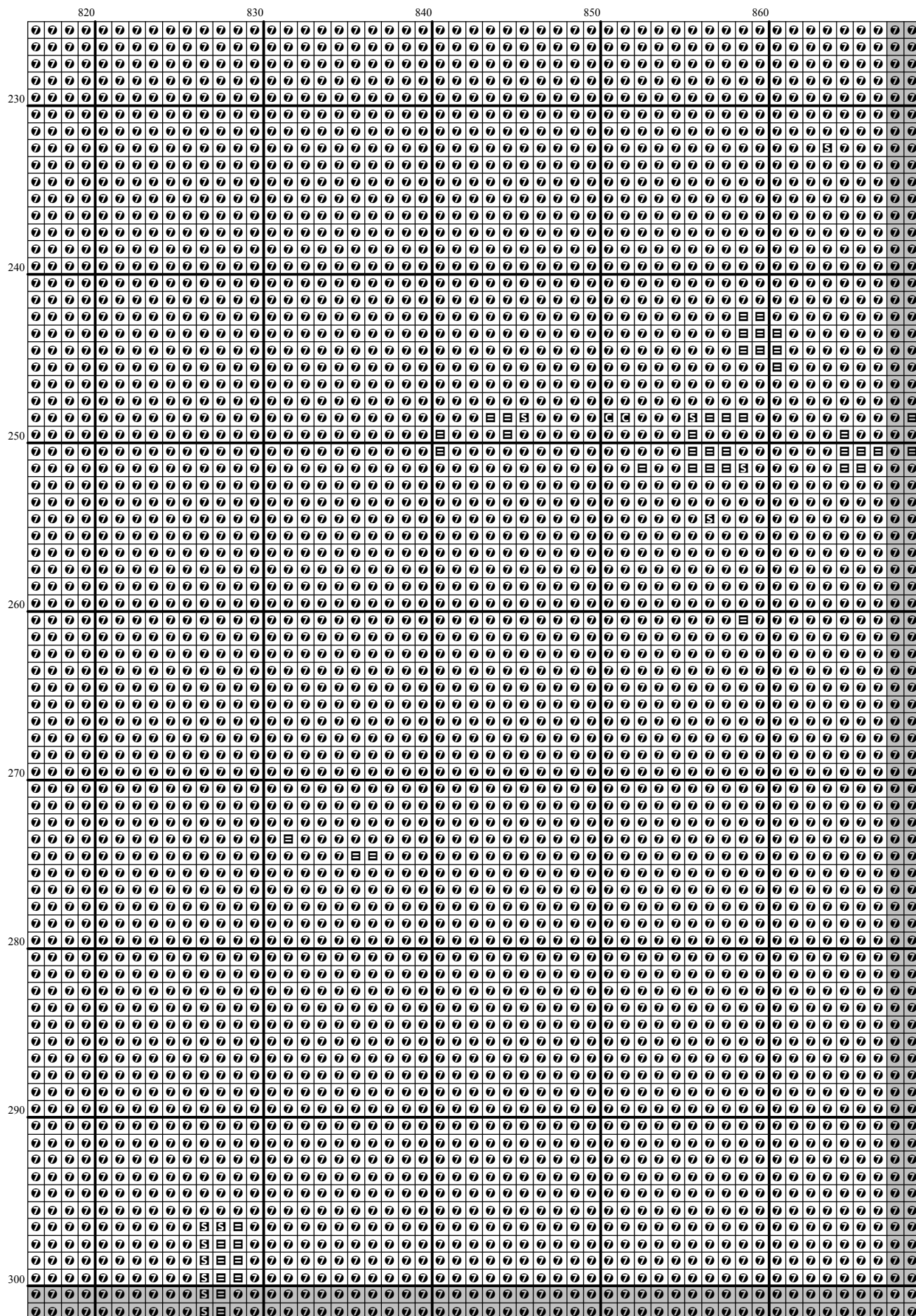

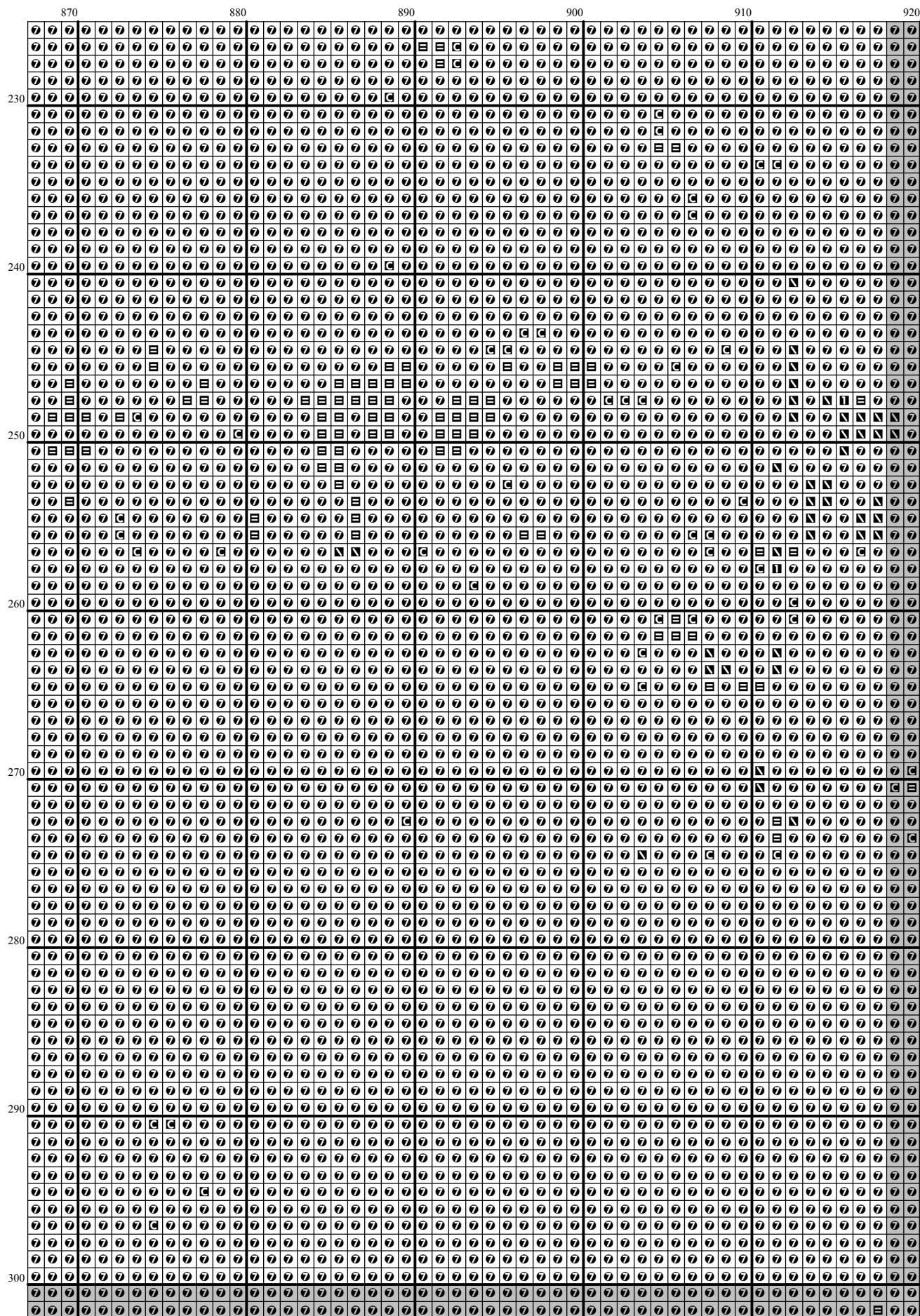

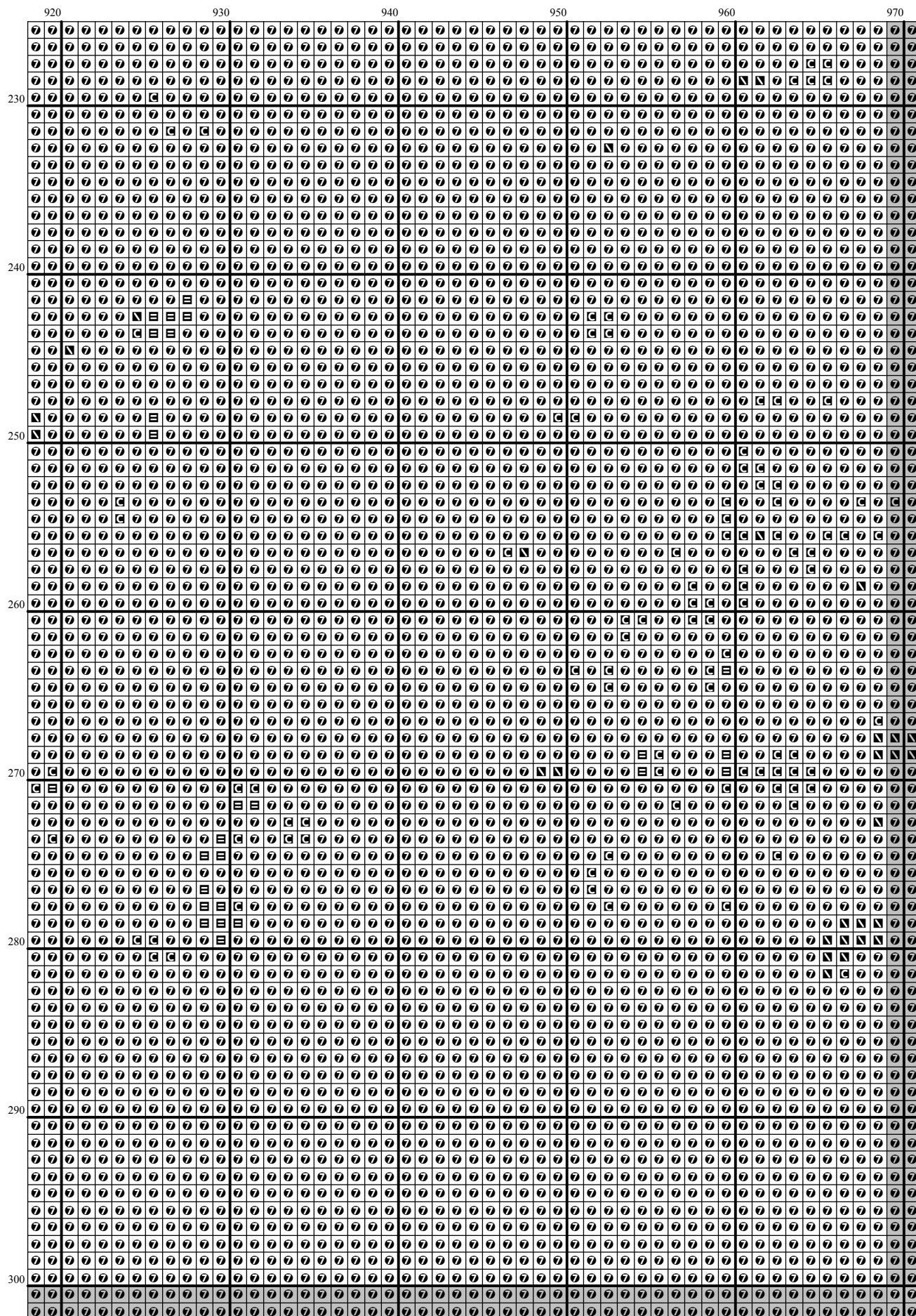

[illegible]



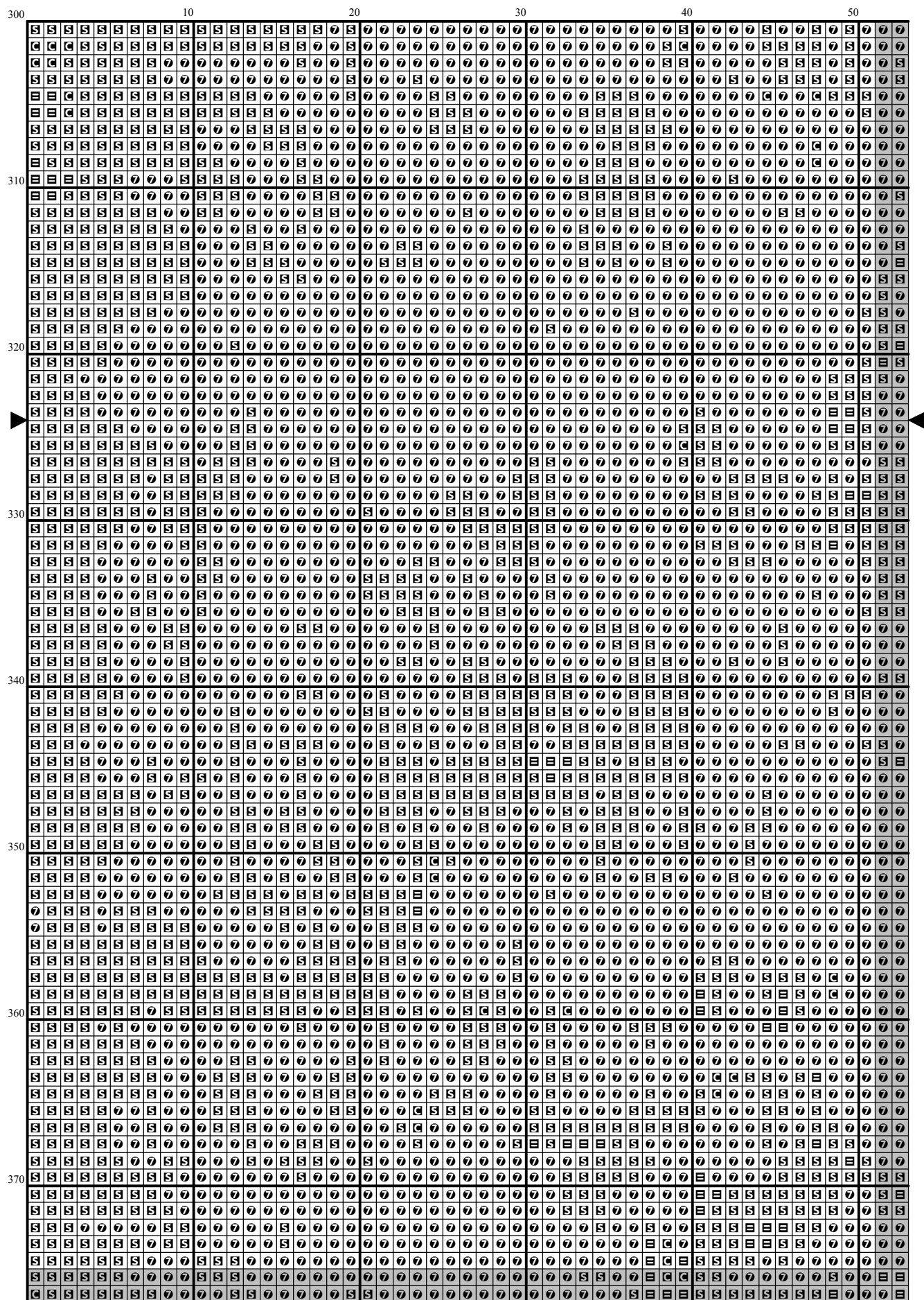

[illegible]

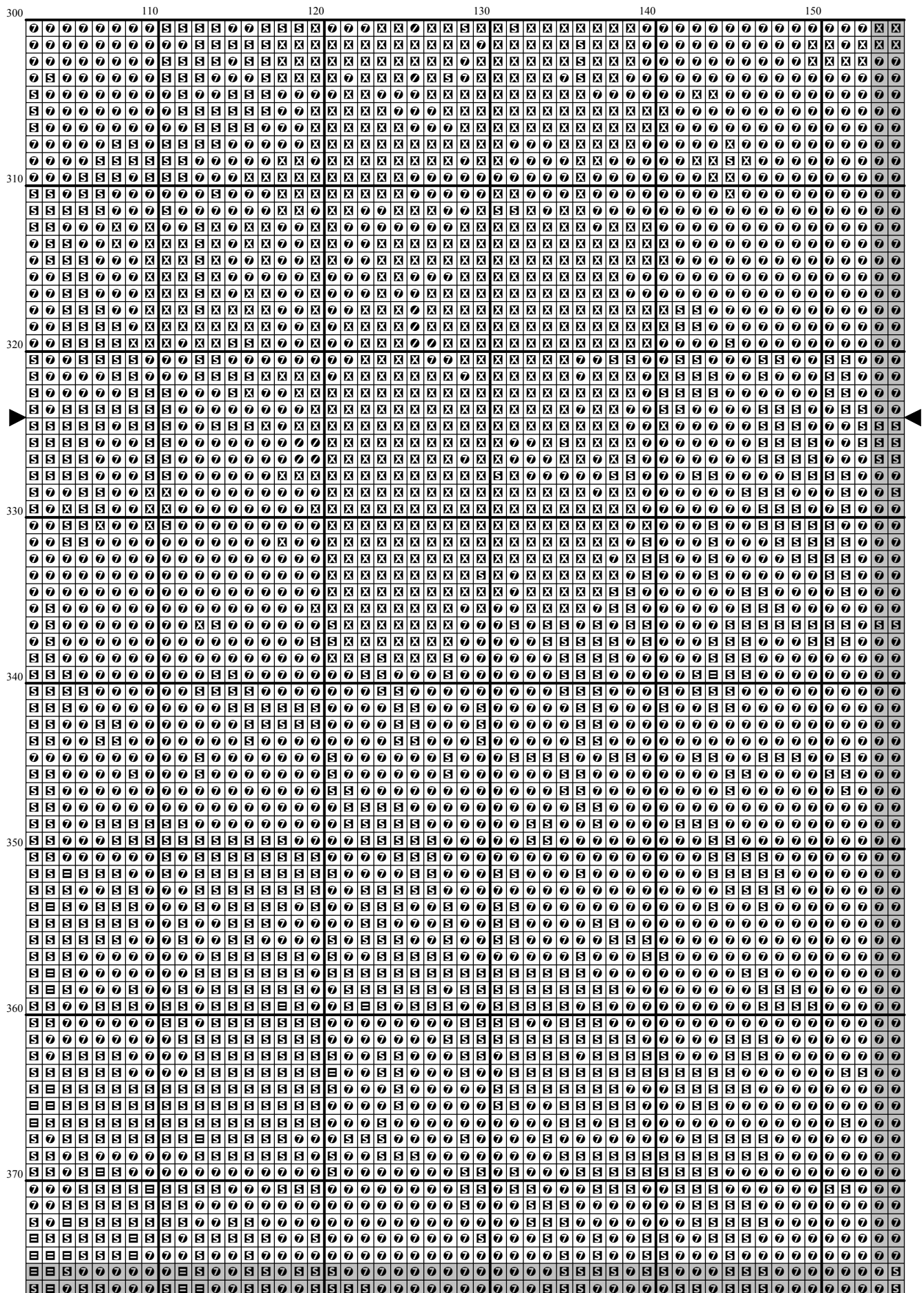

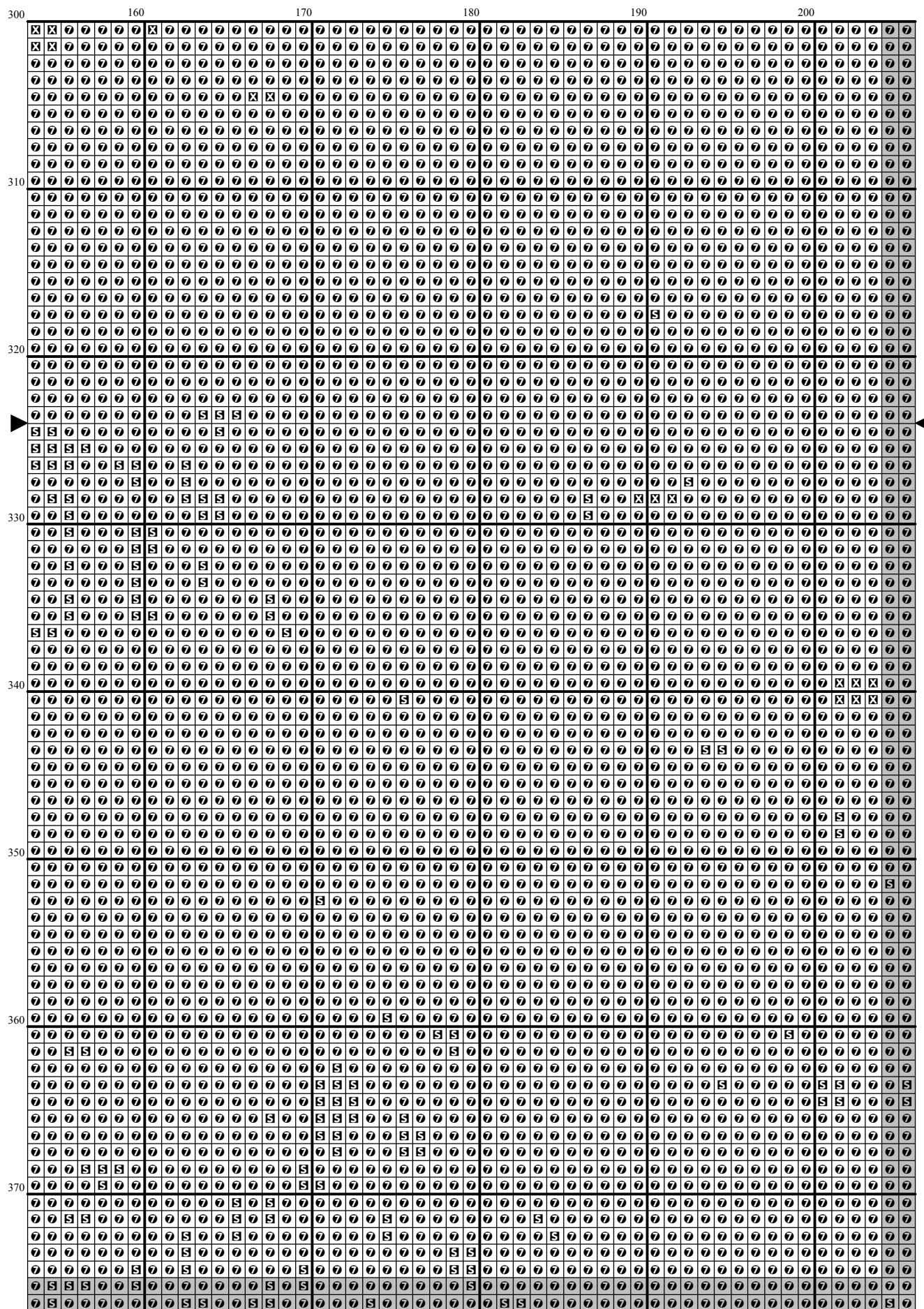

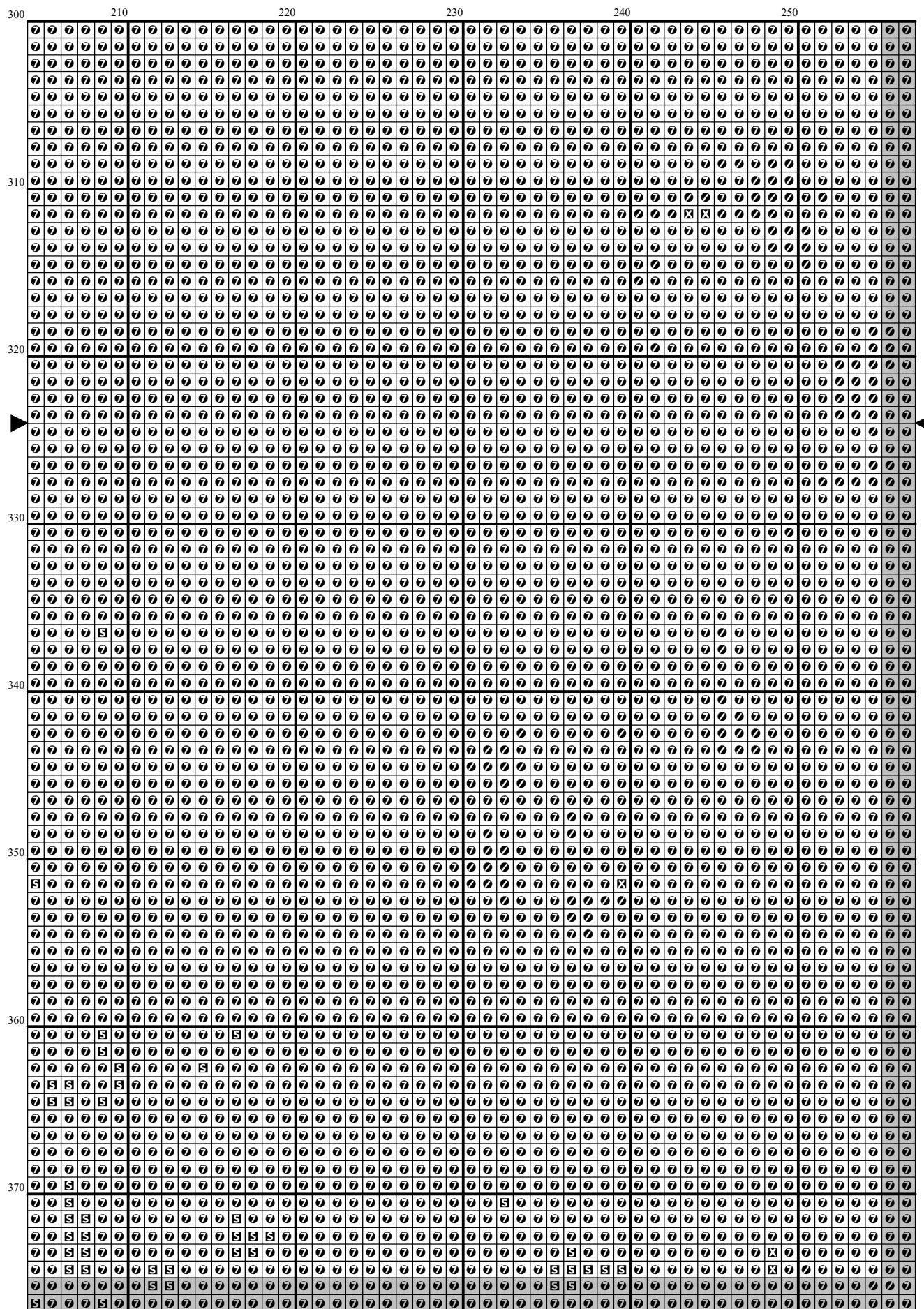

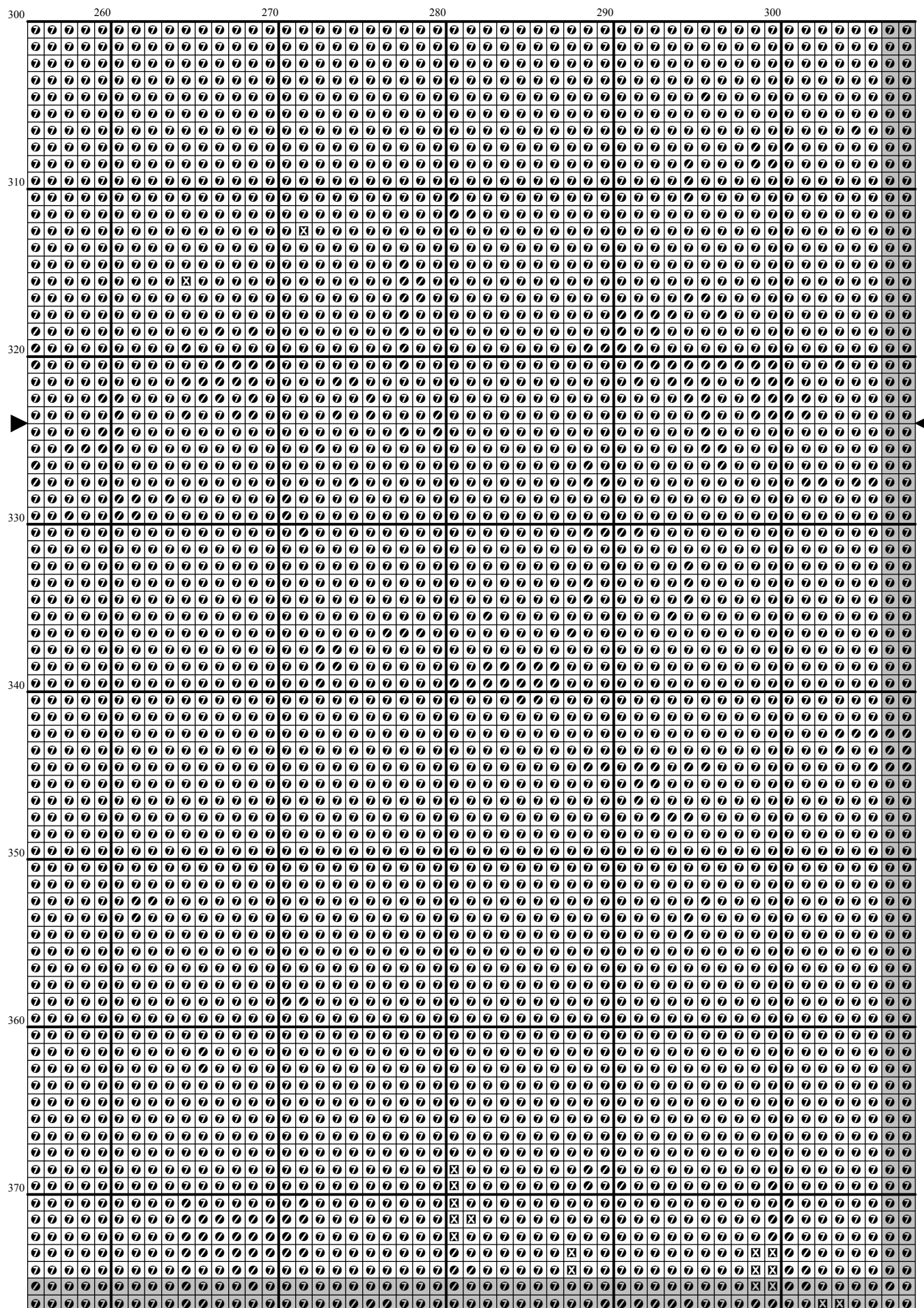

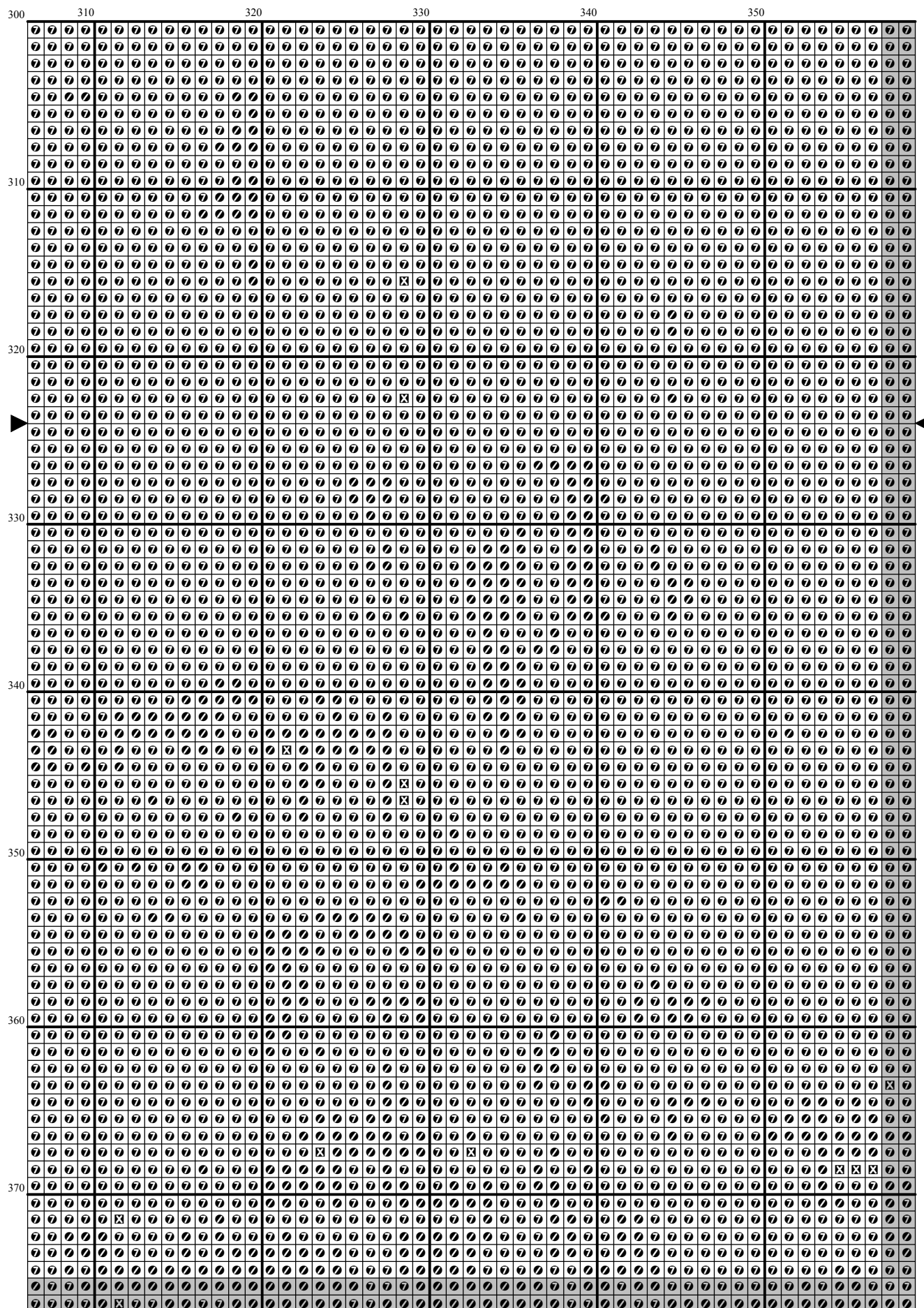

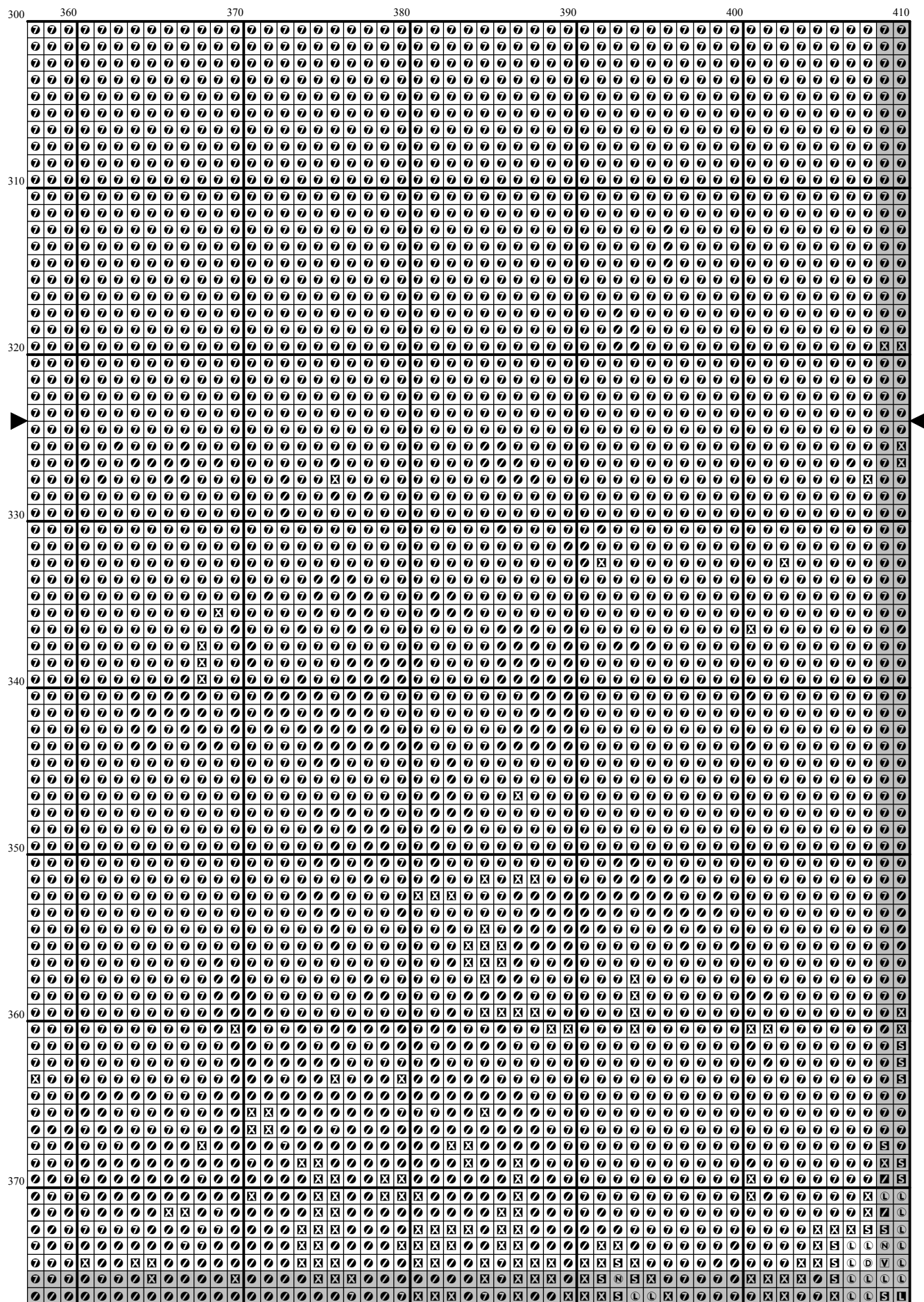



[illegible]

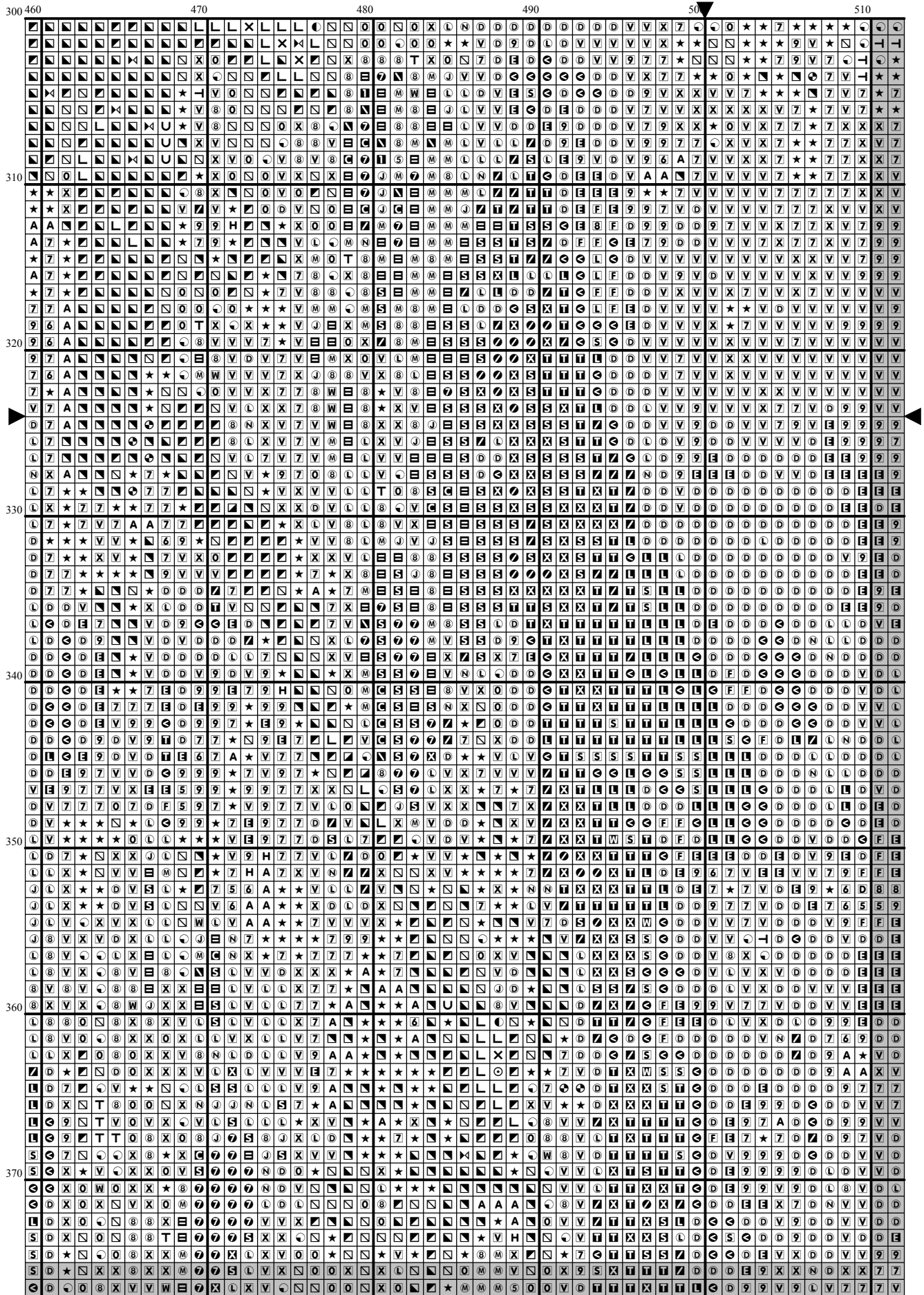

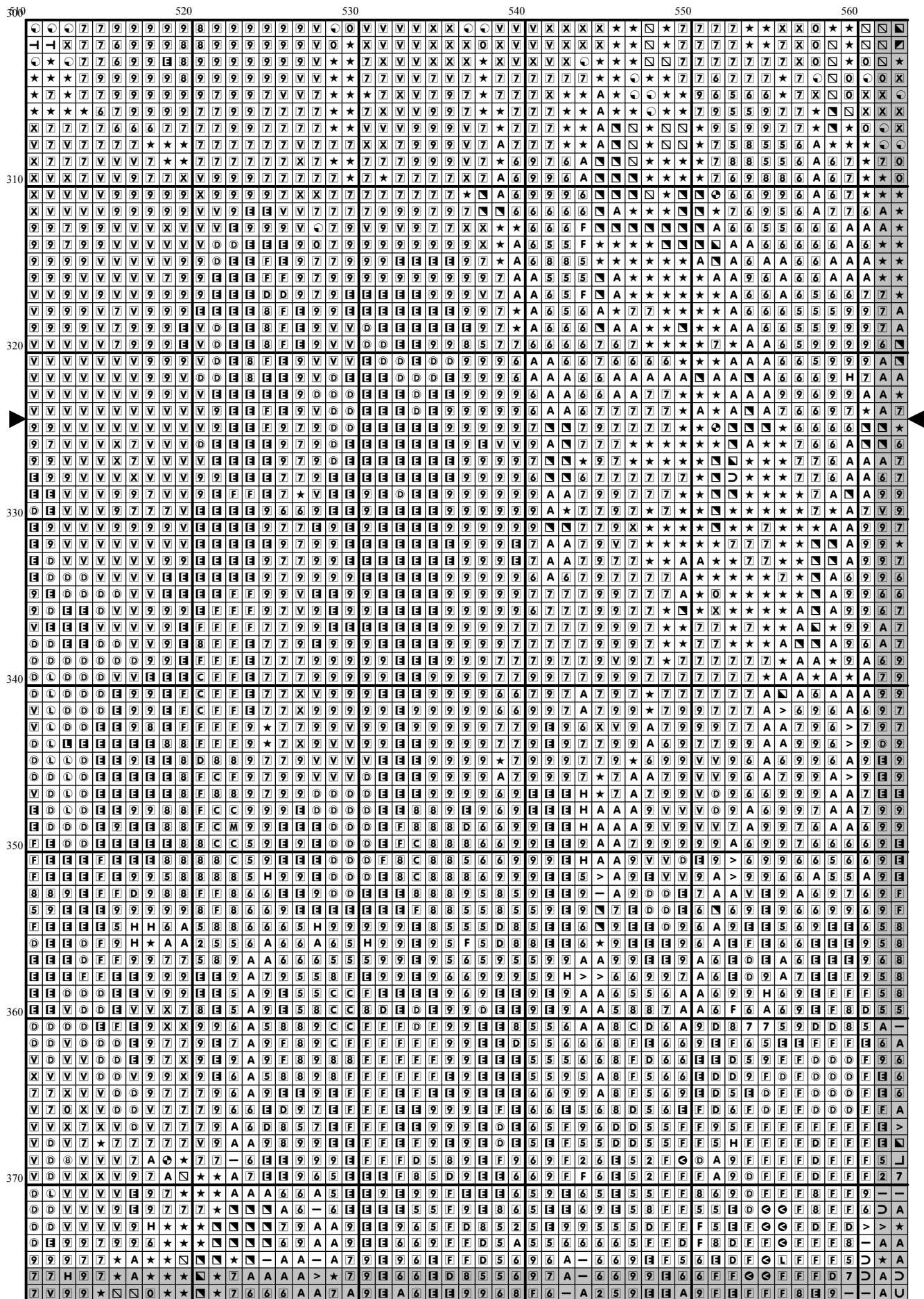

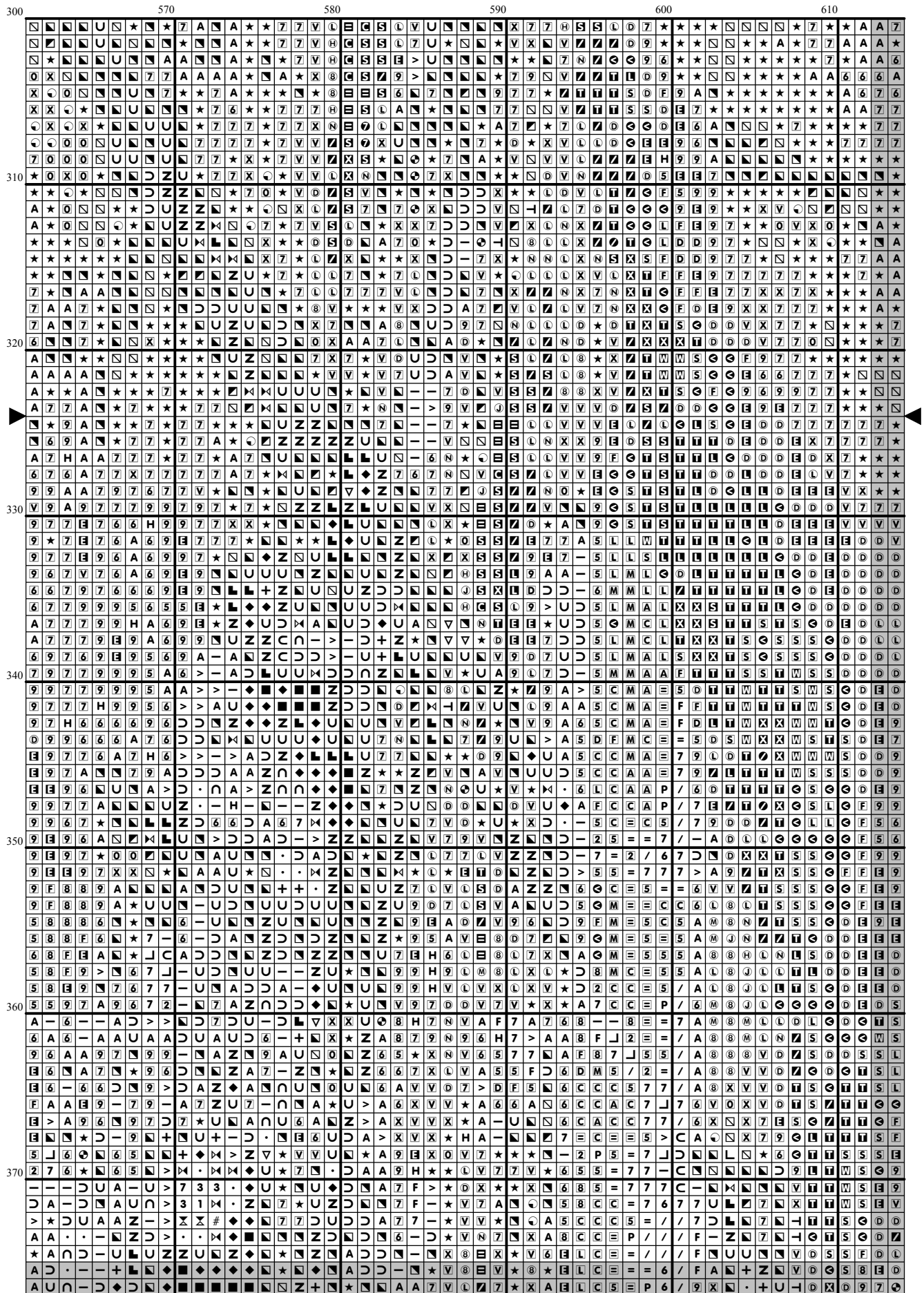

[illegible]

[illegible]

[illegible]

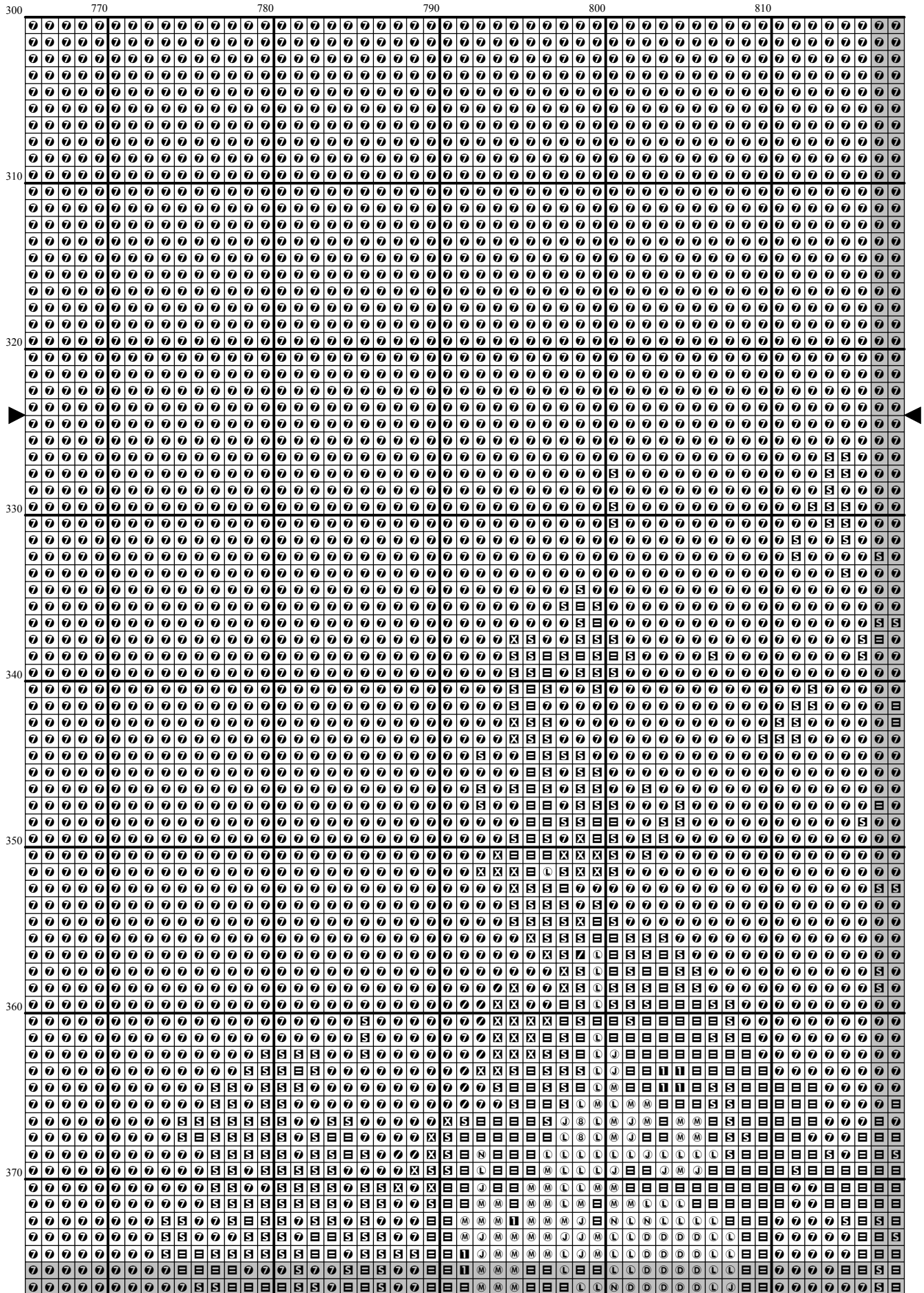



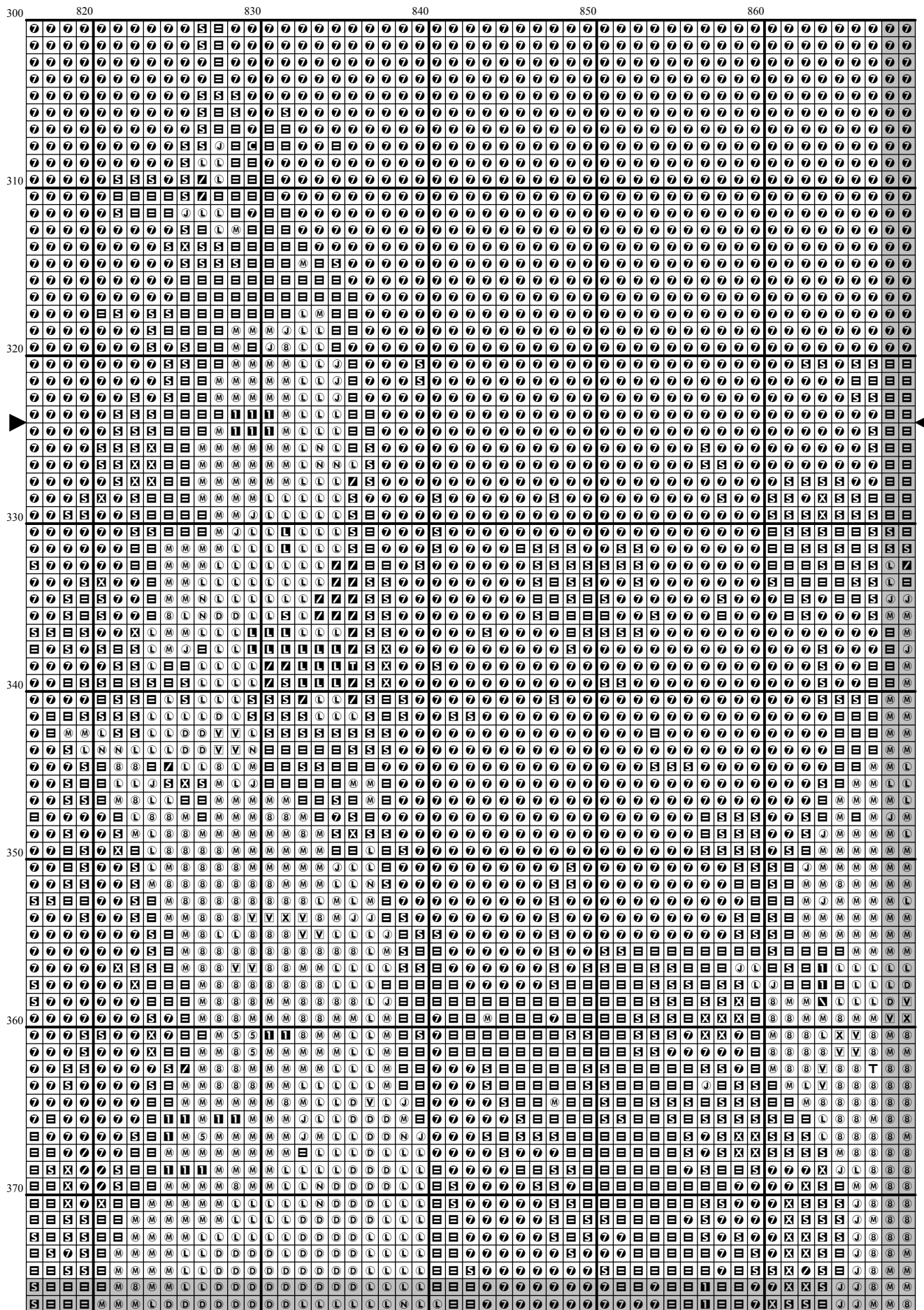

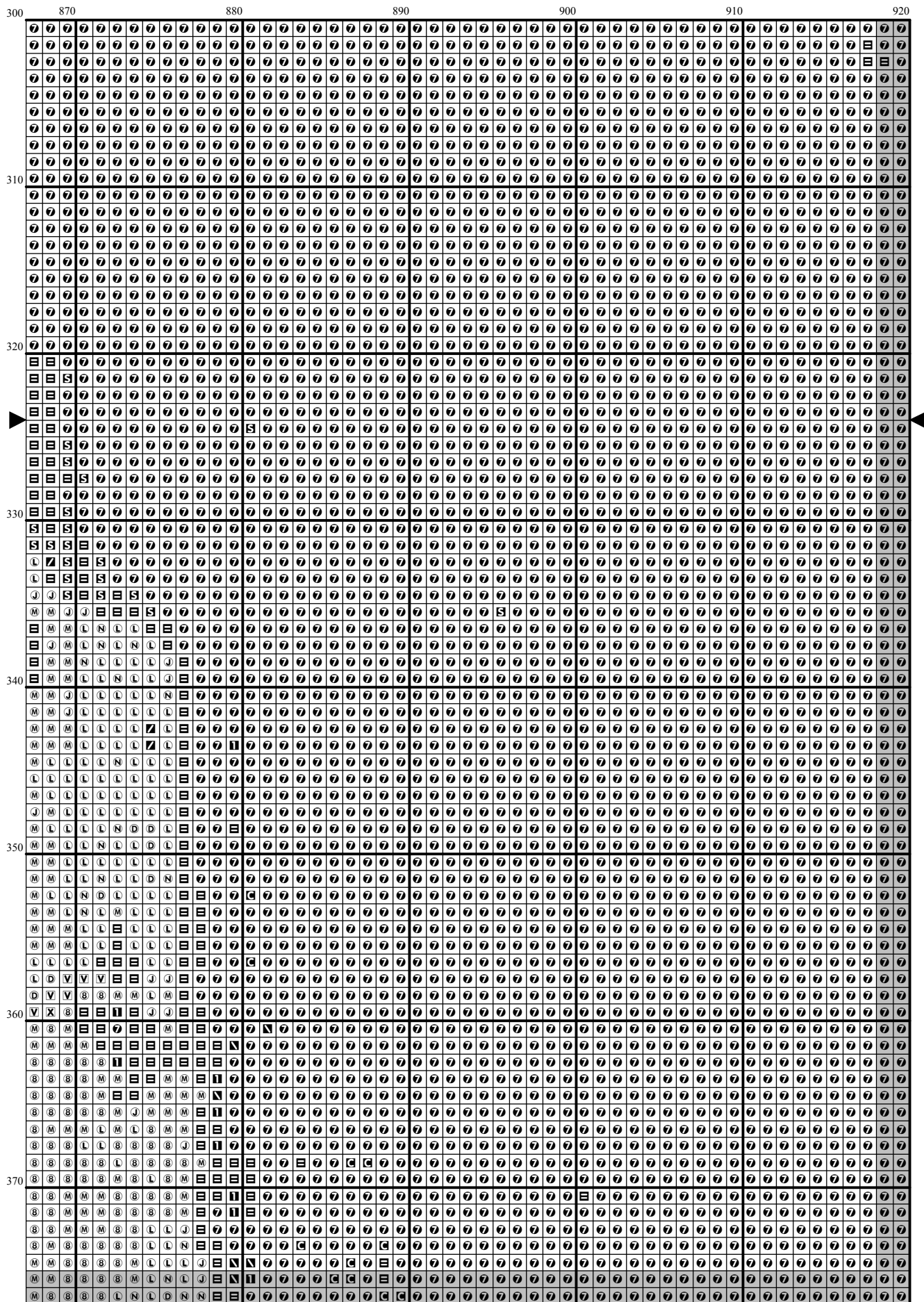

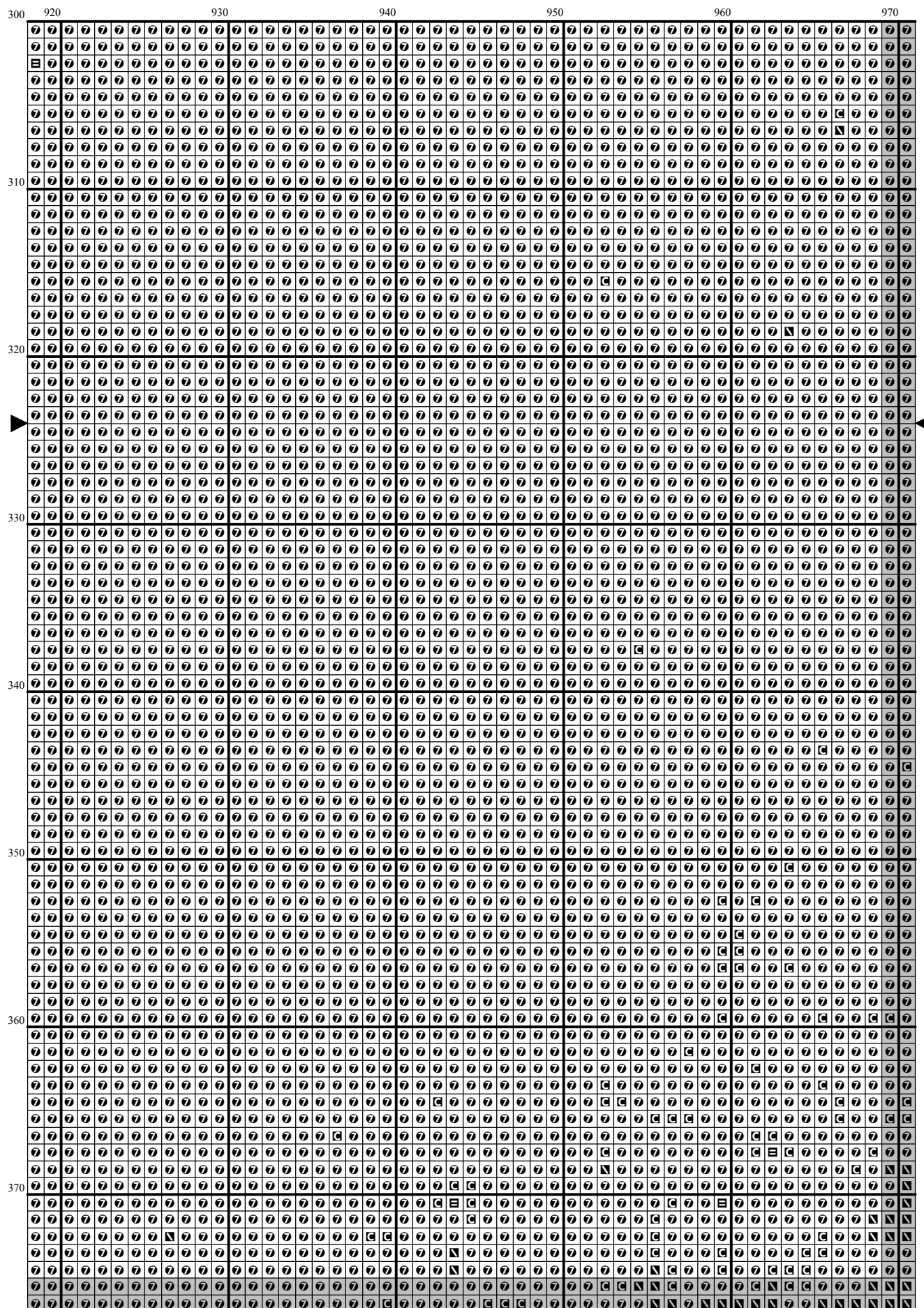

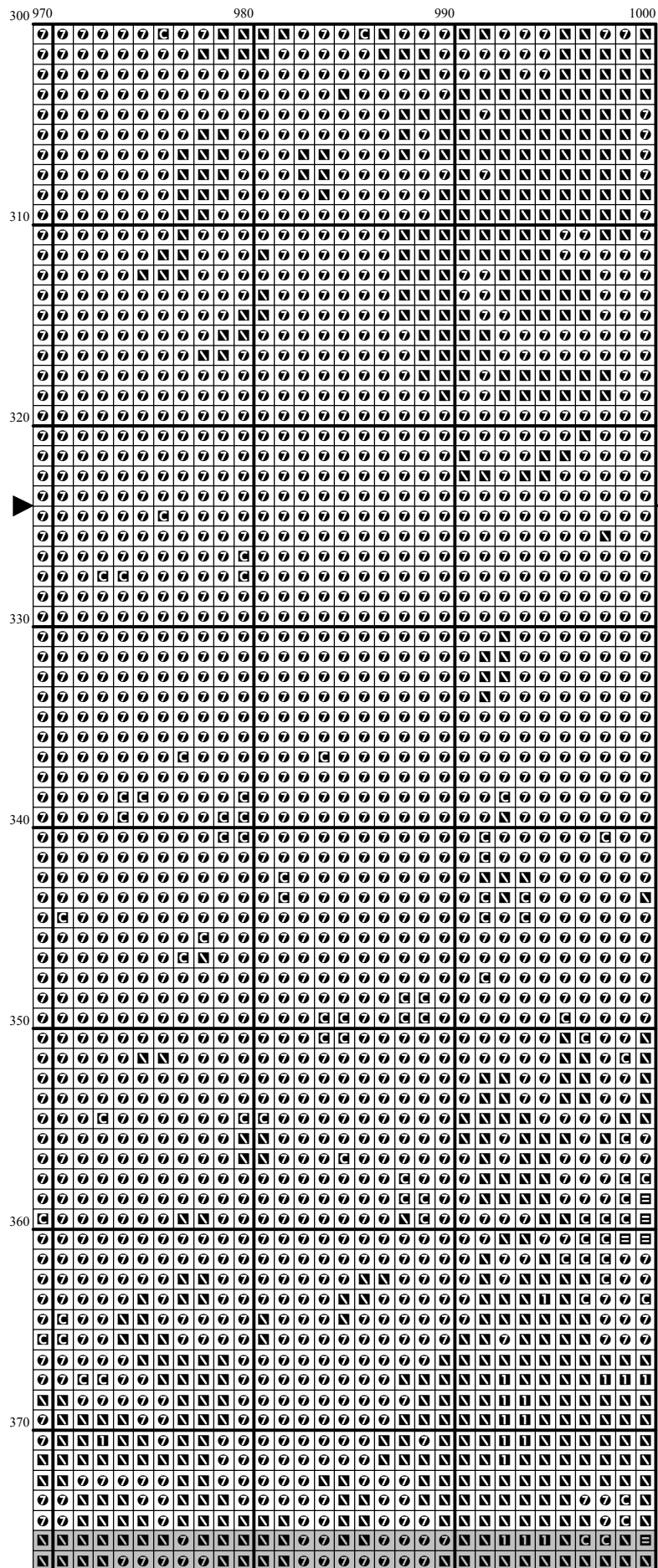

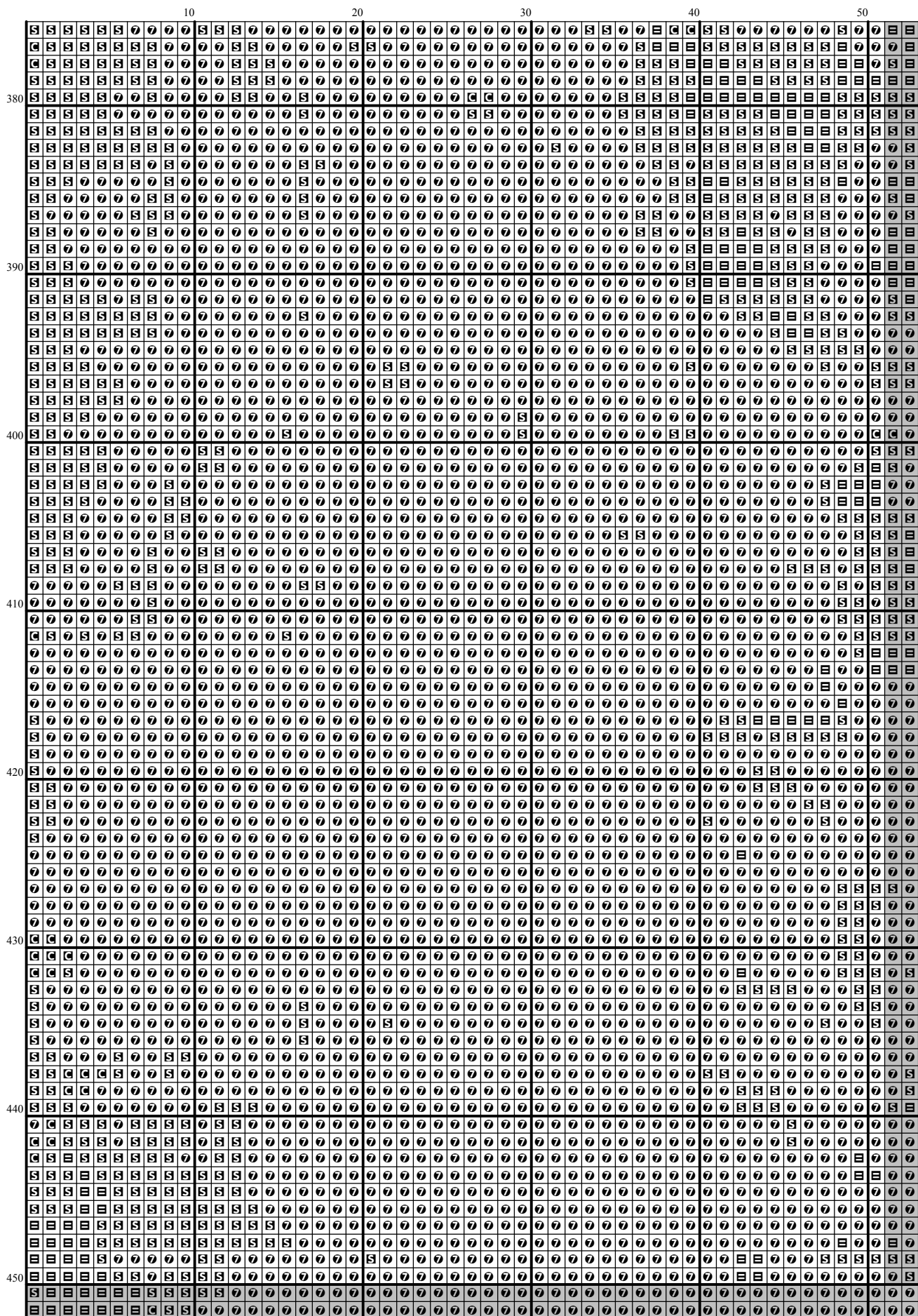

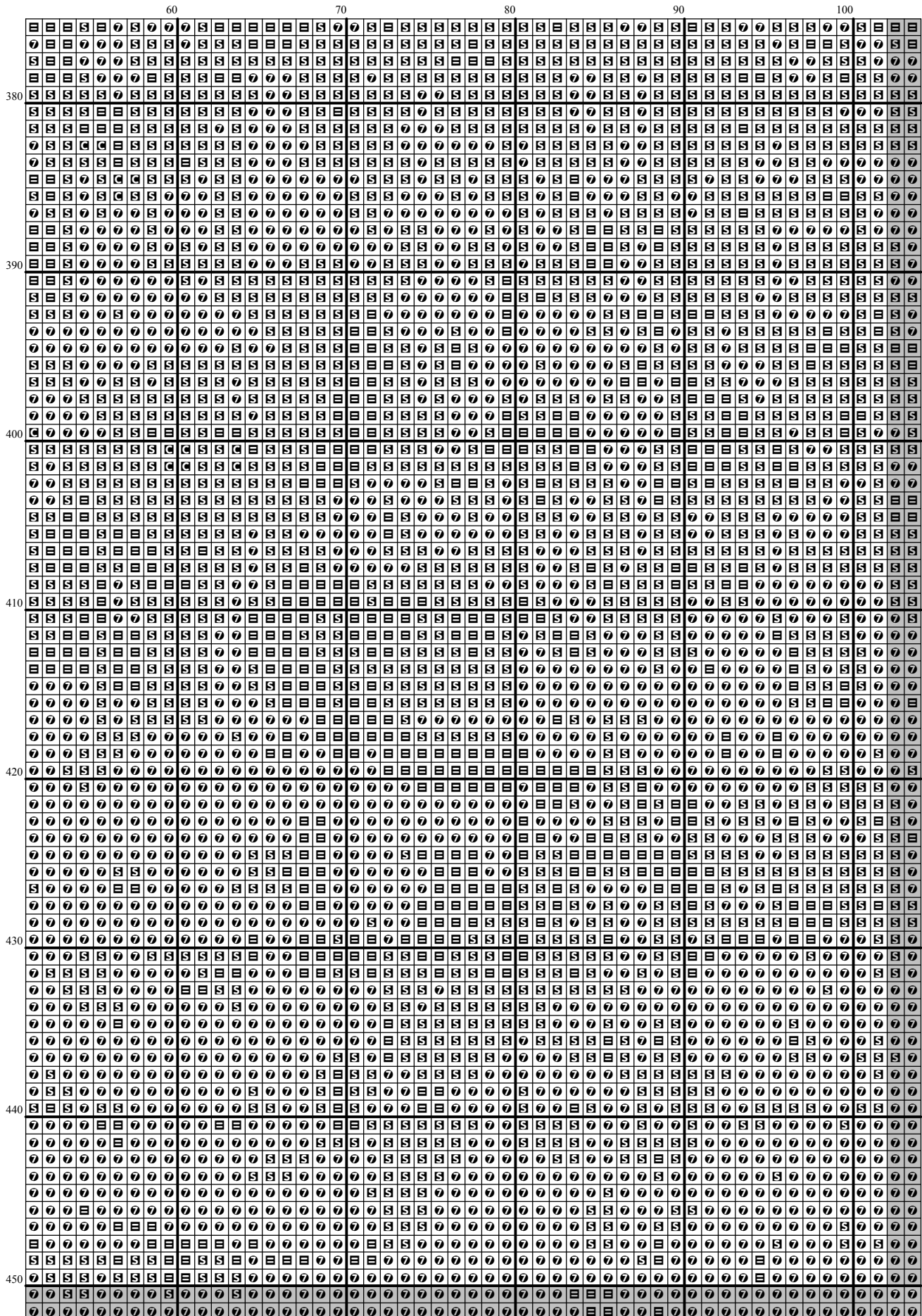

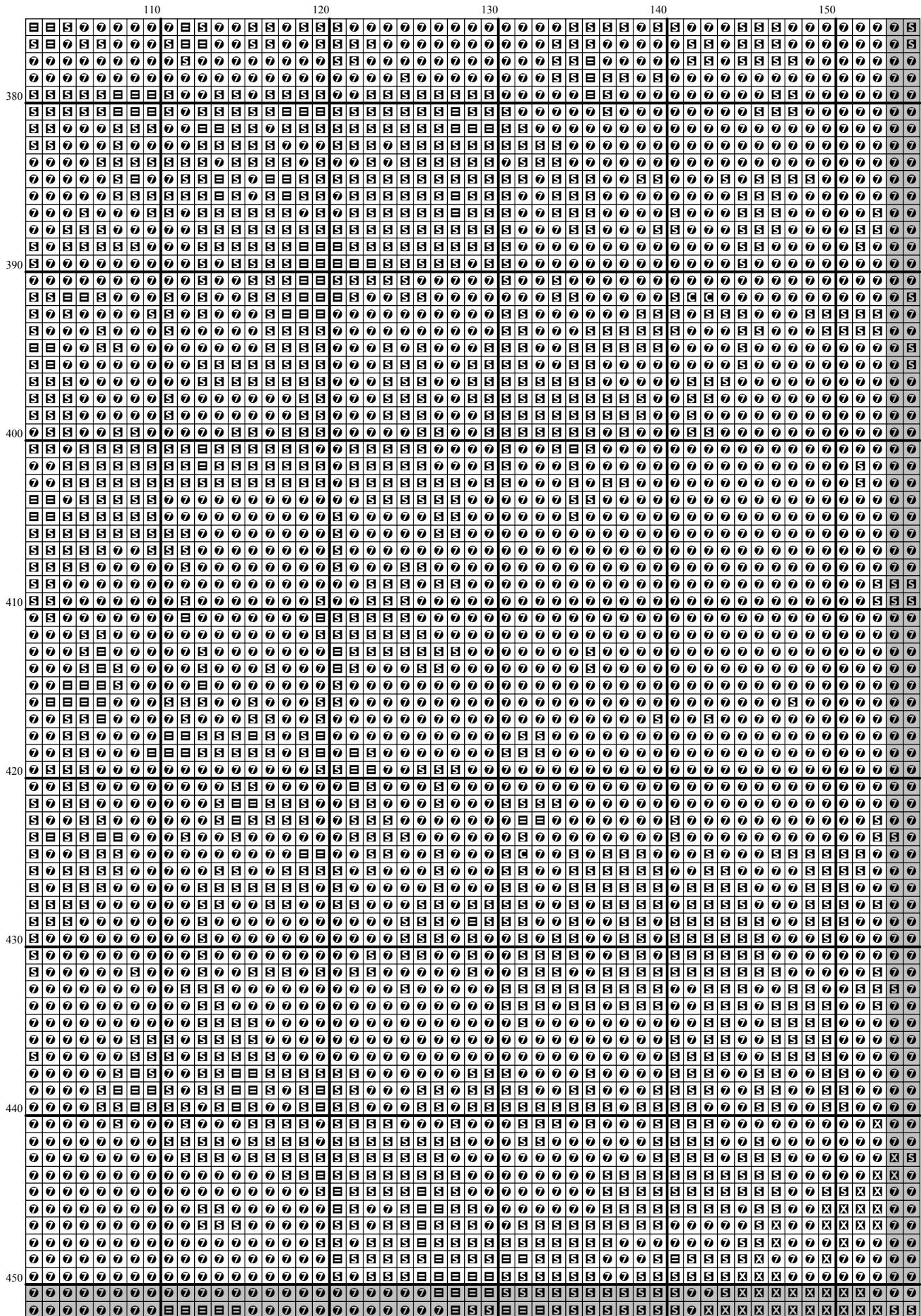

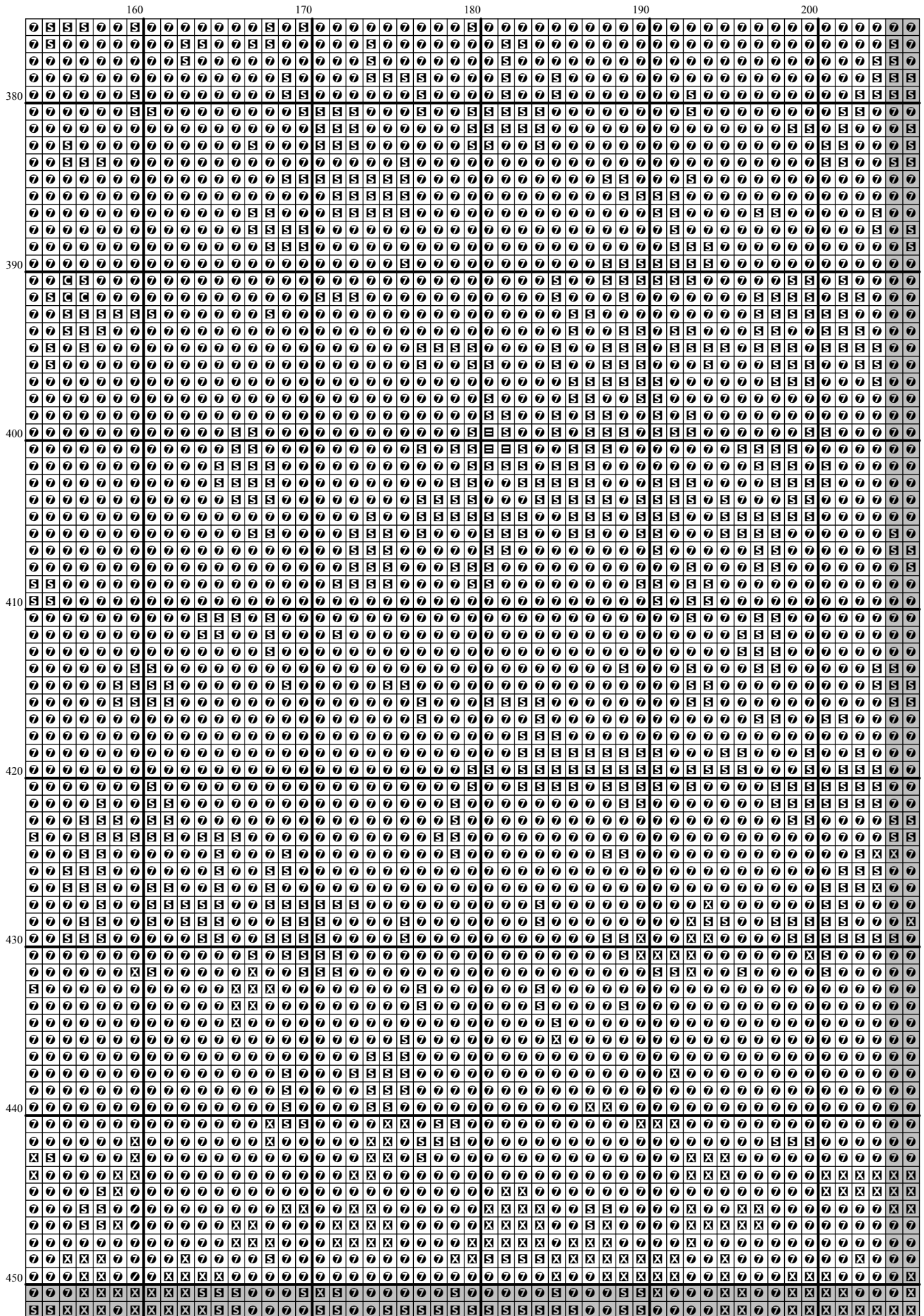



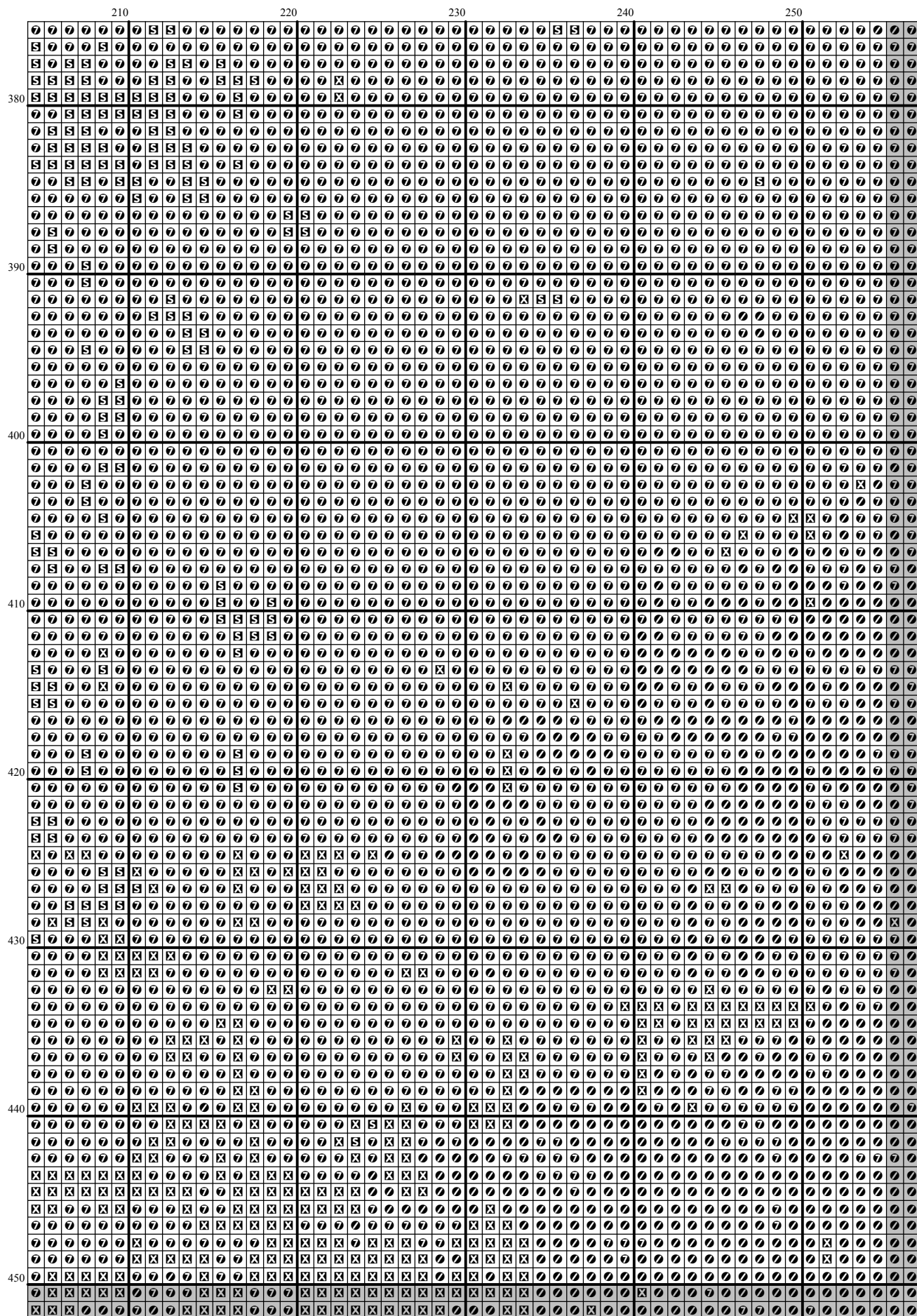

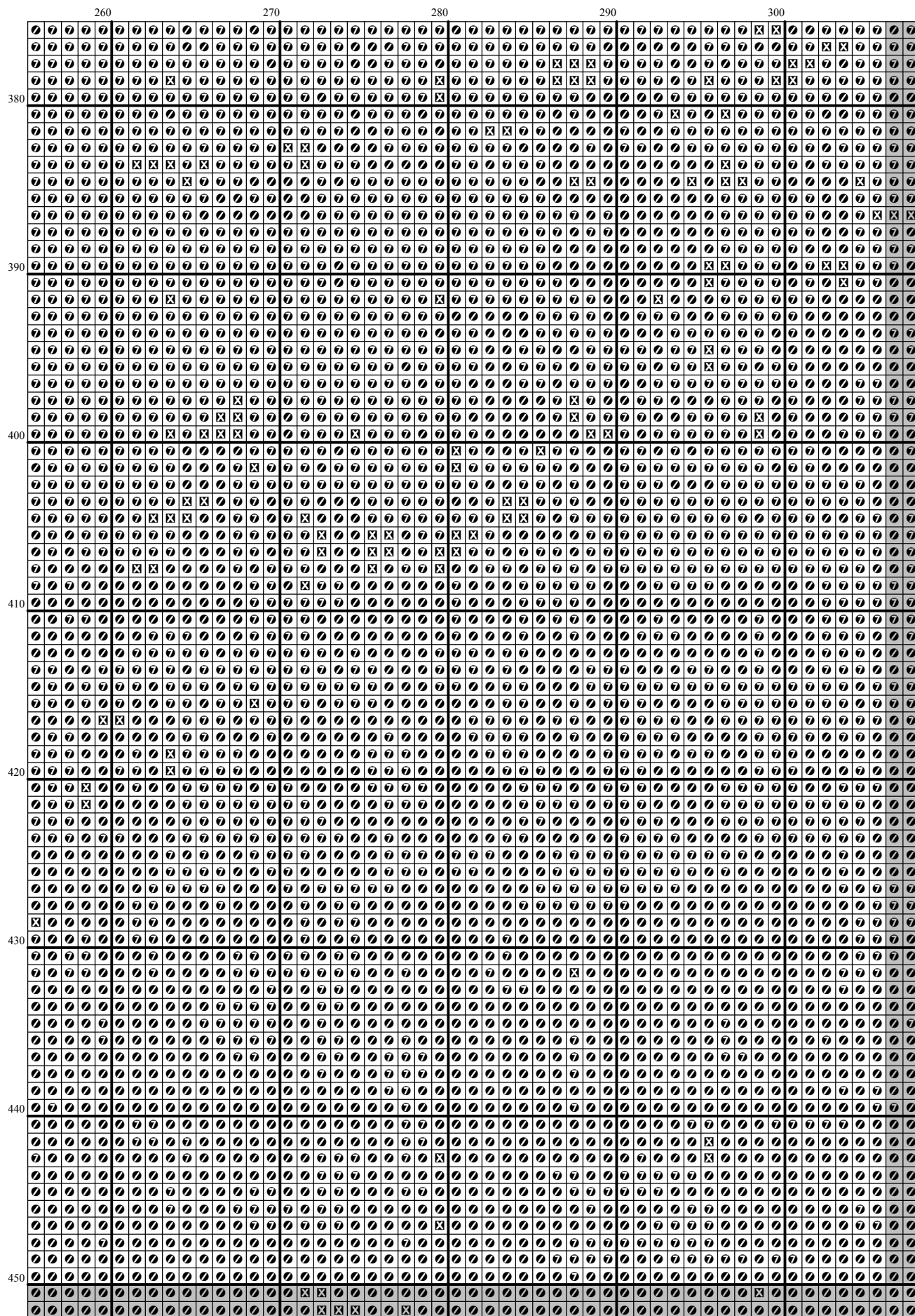

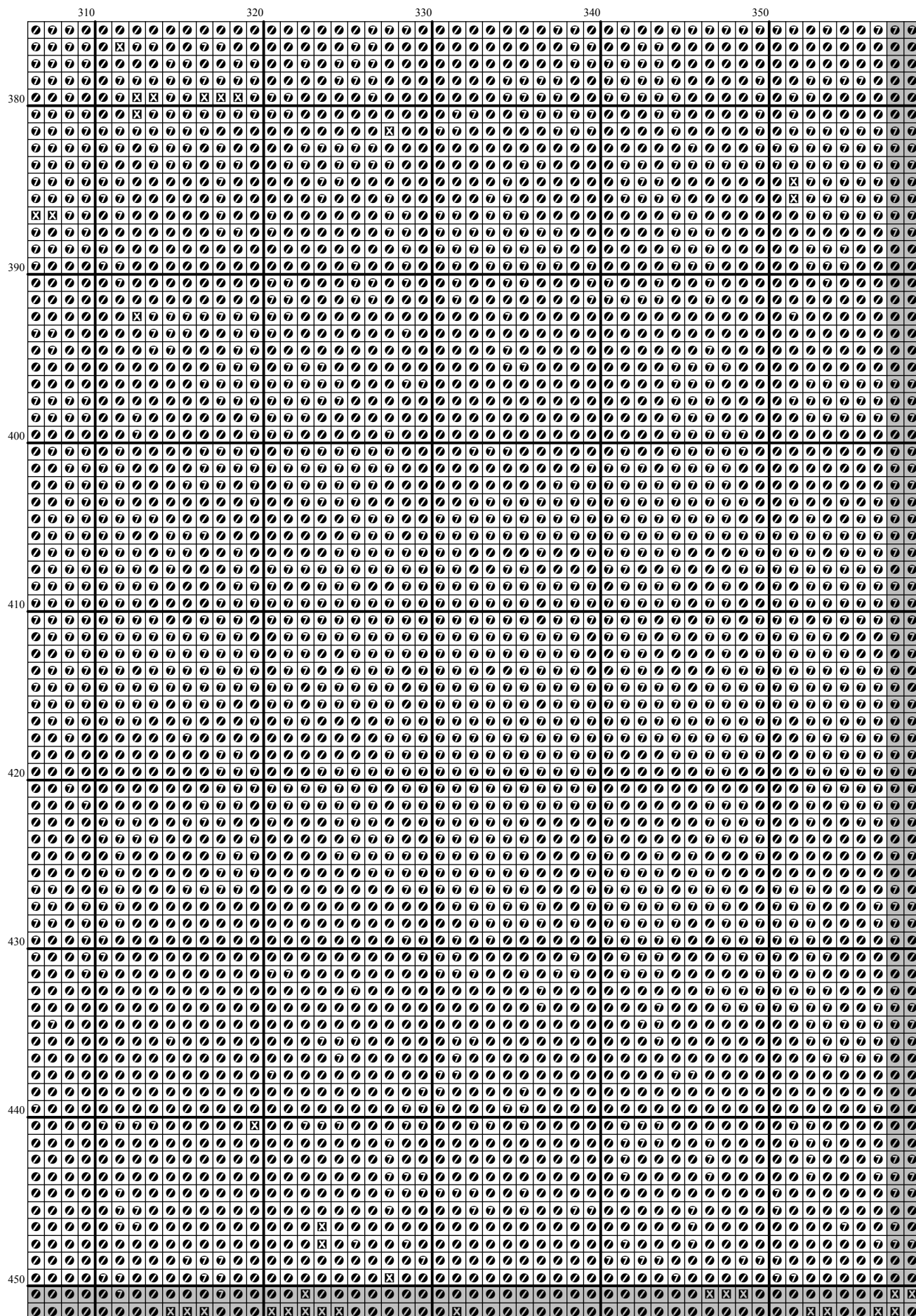

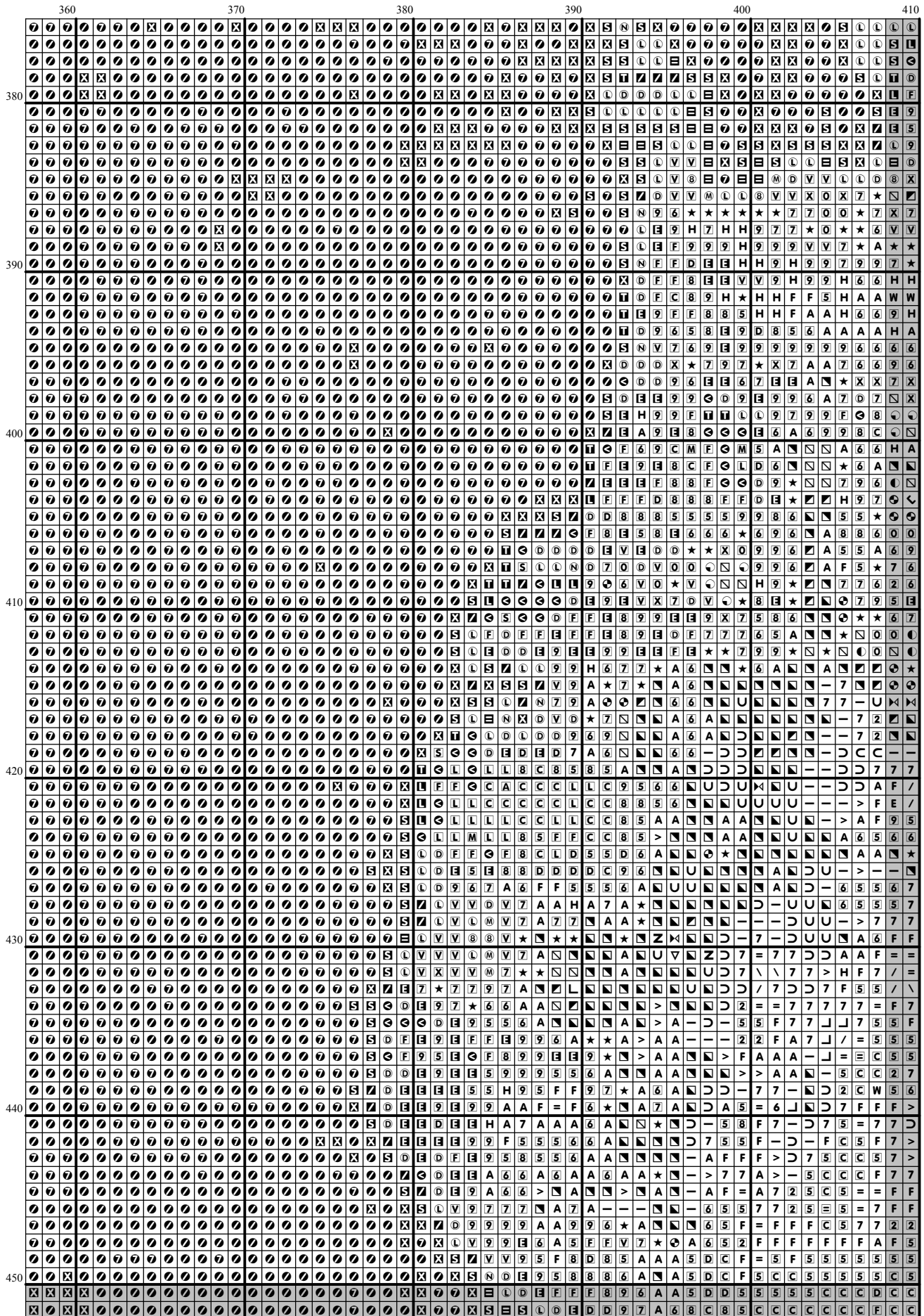

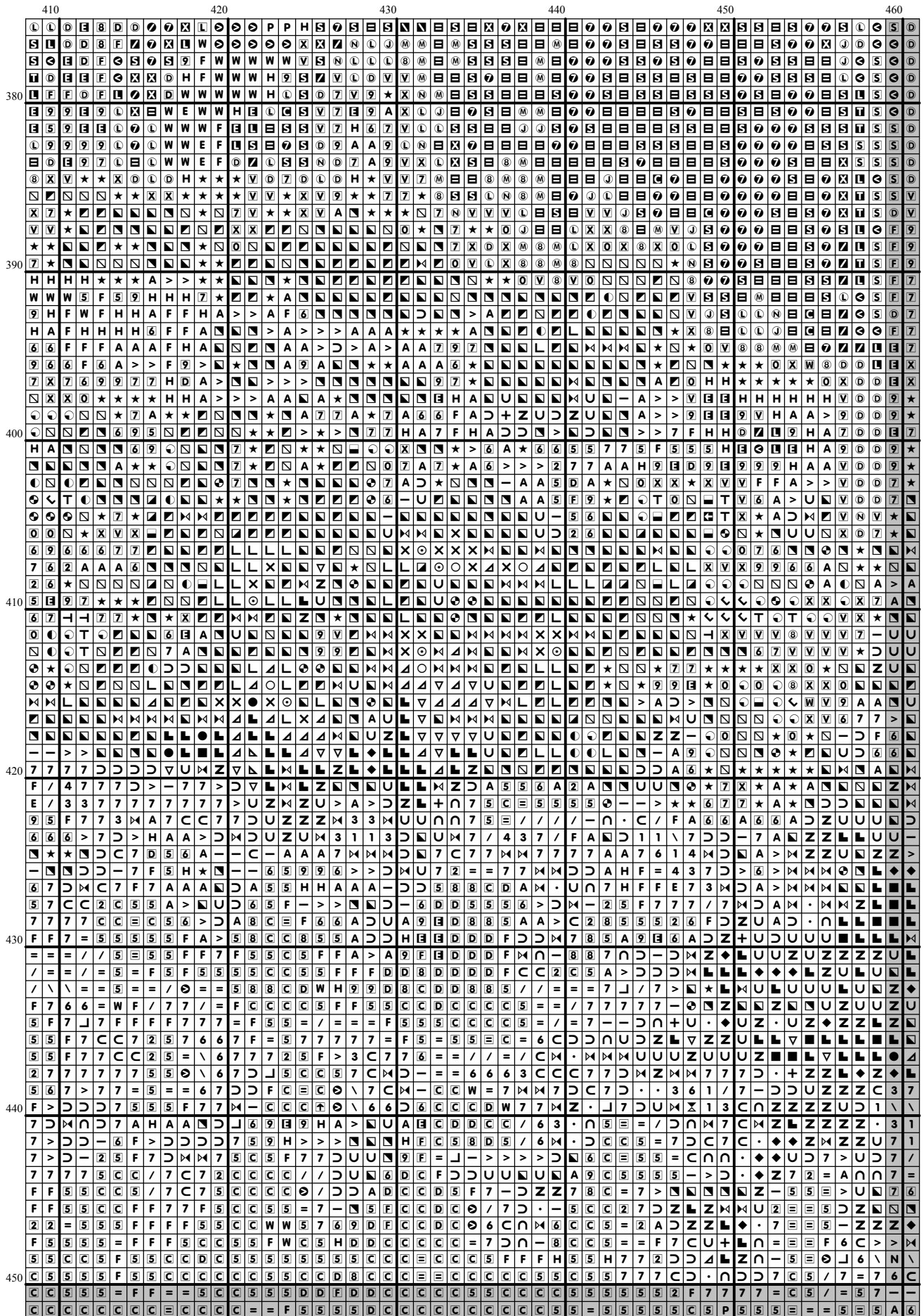

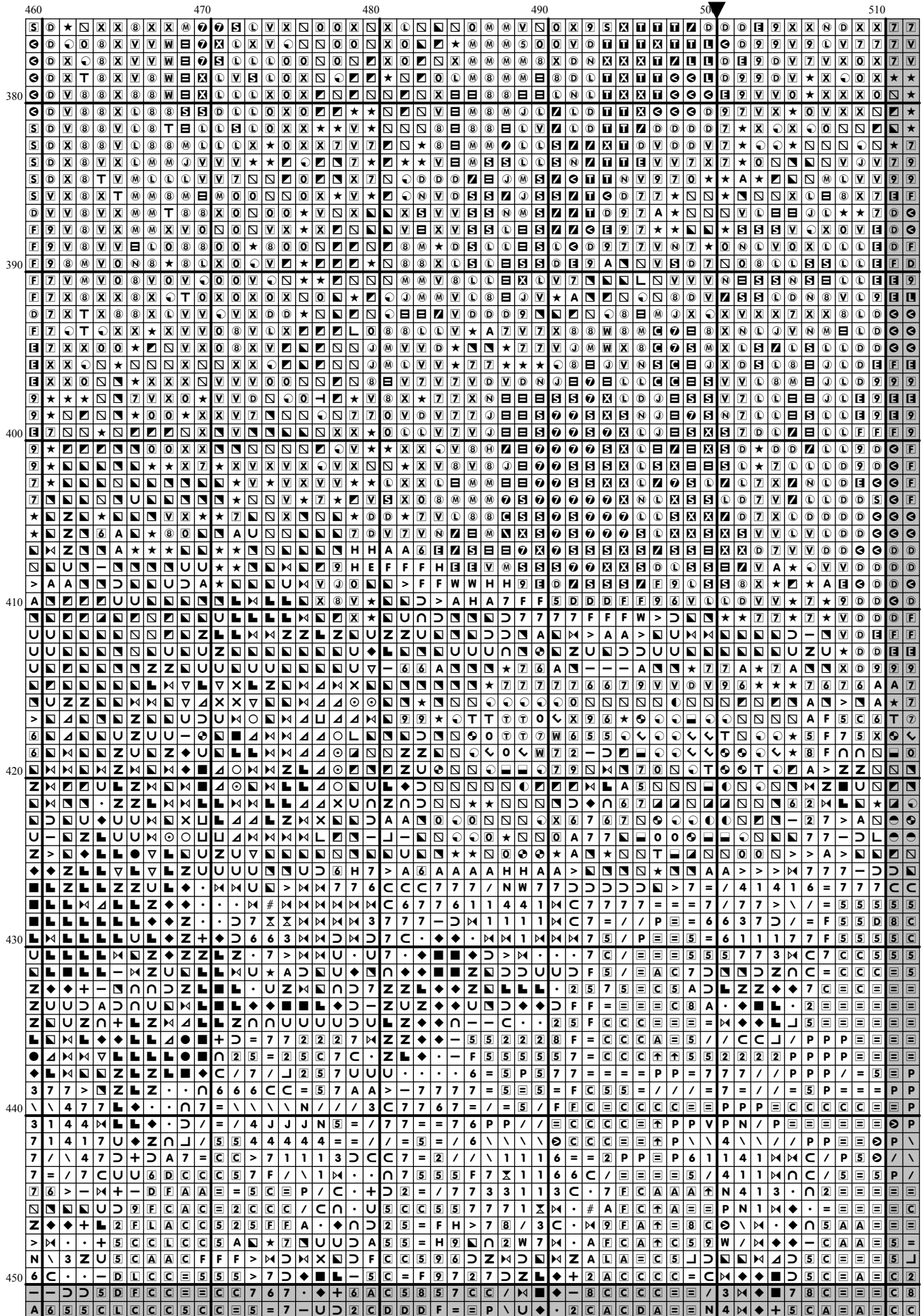

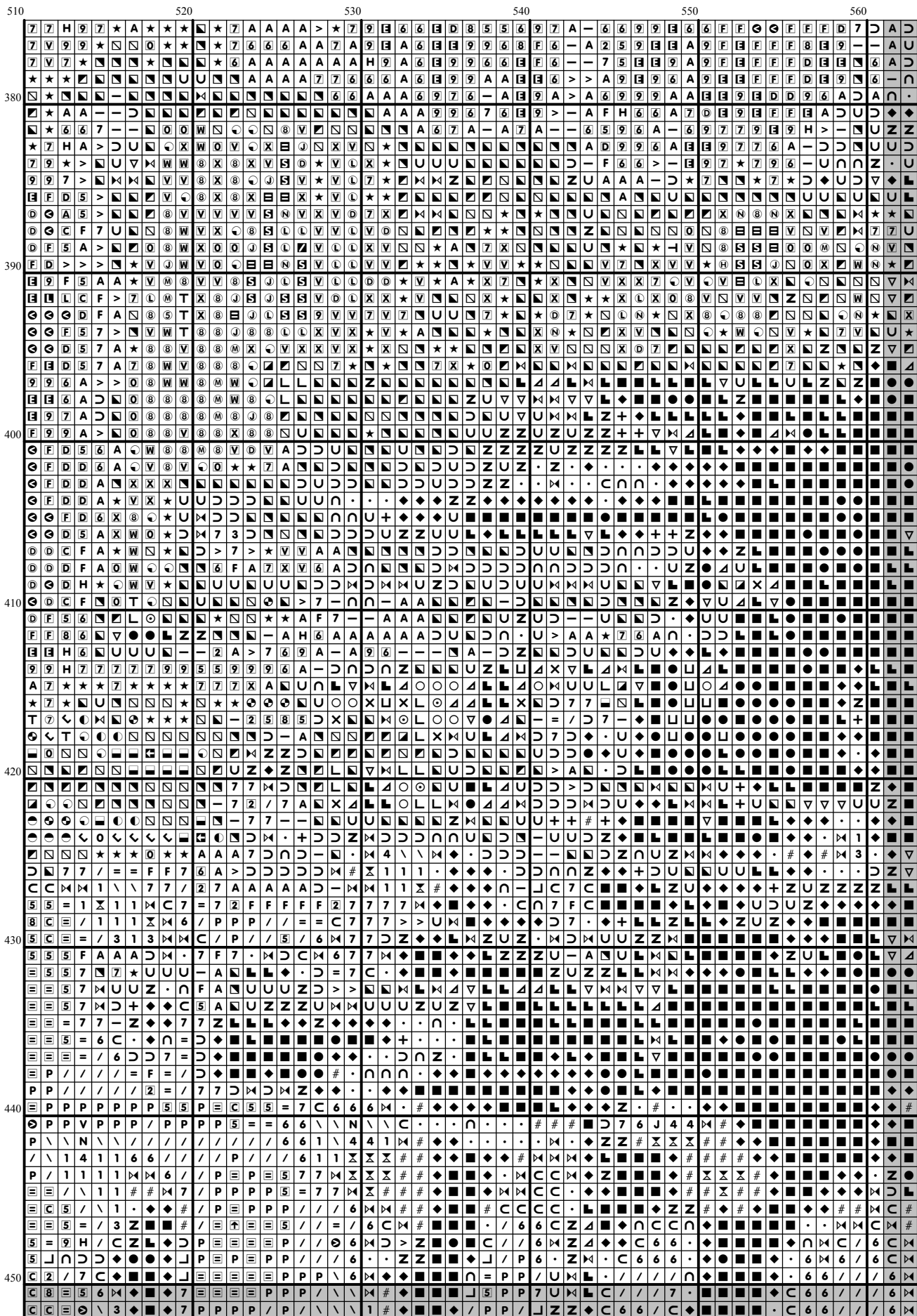

[illegible]



[illegible]

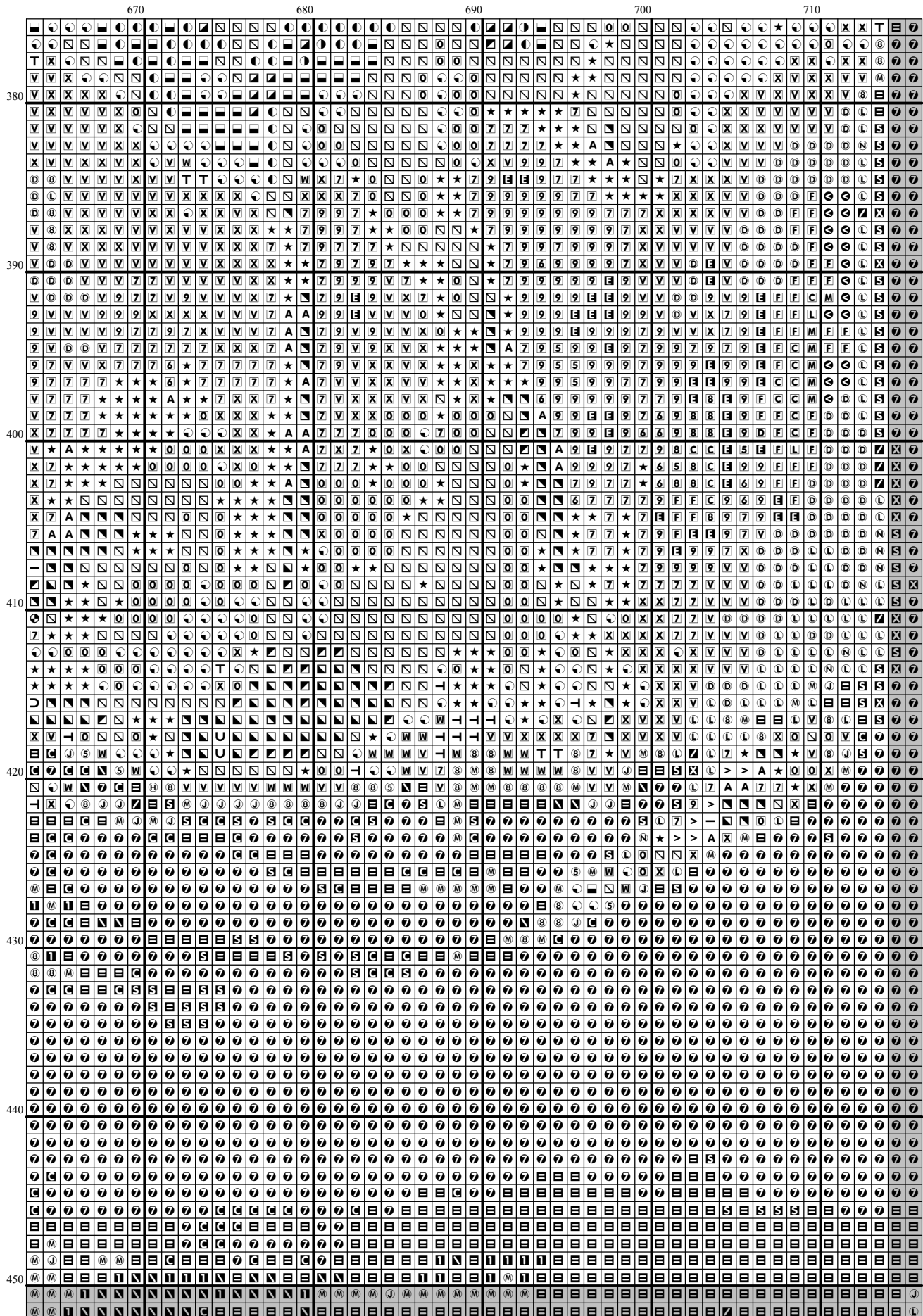

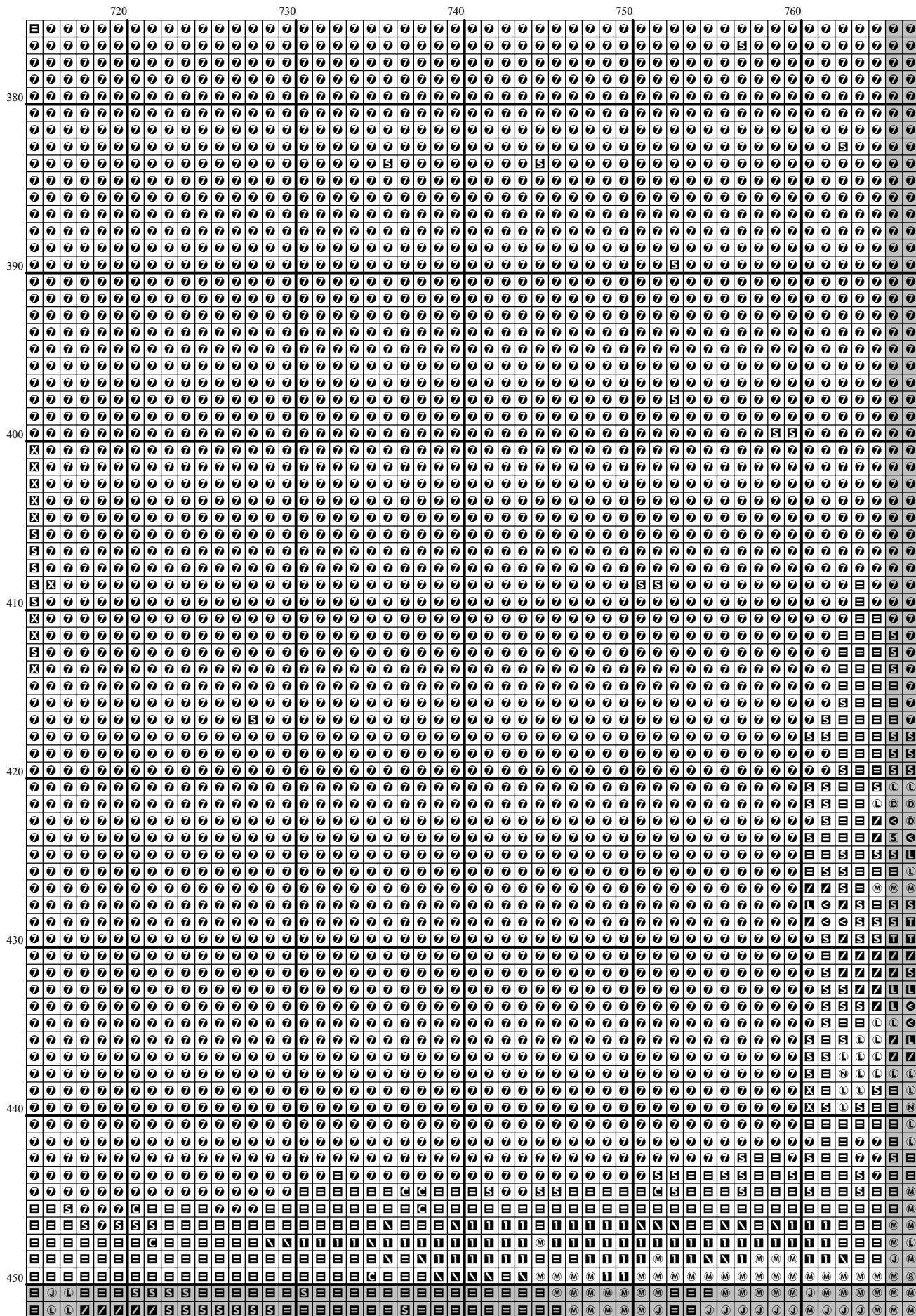

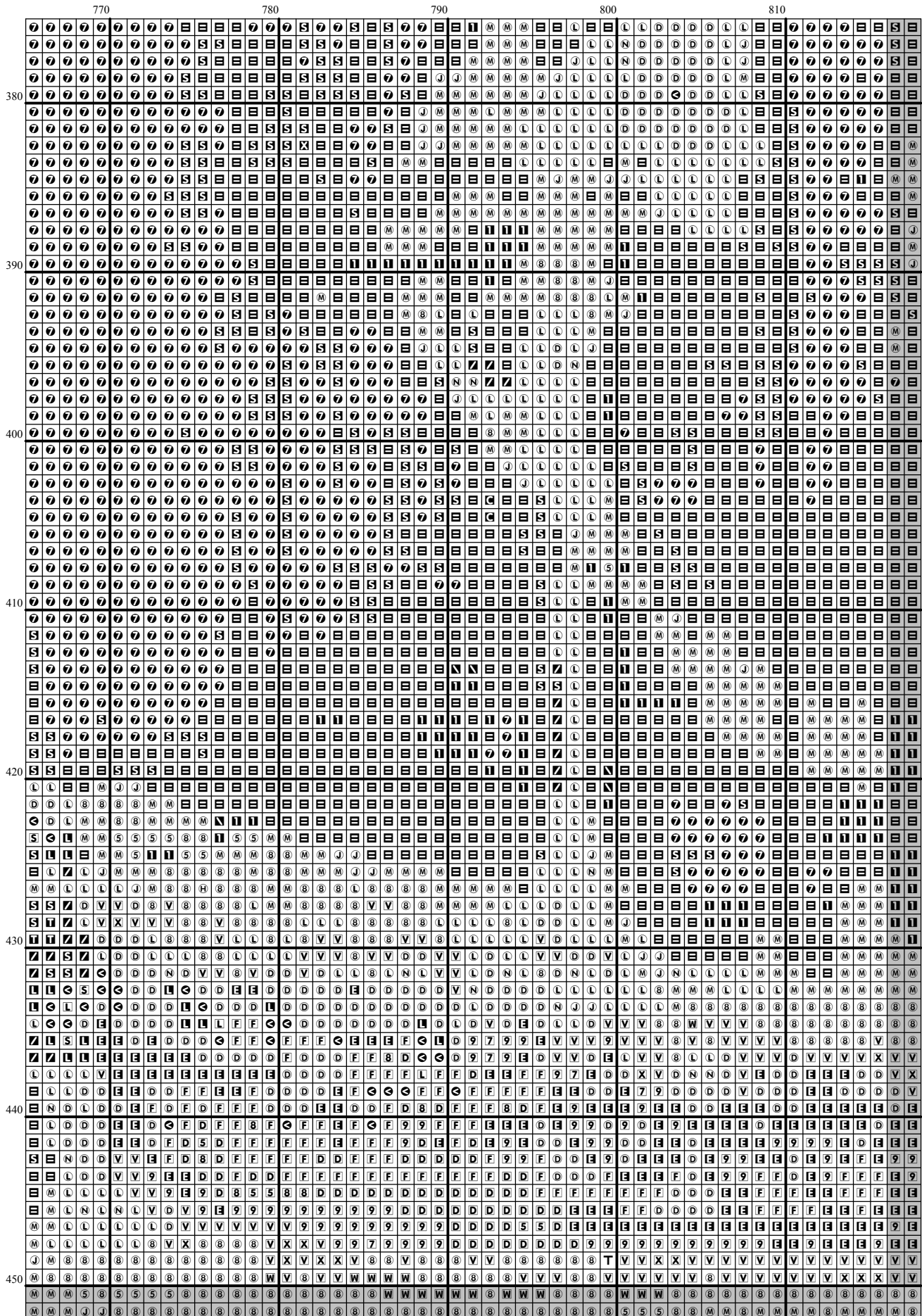

[illegible]

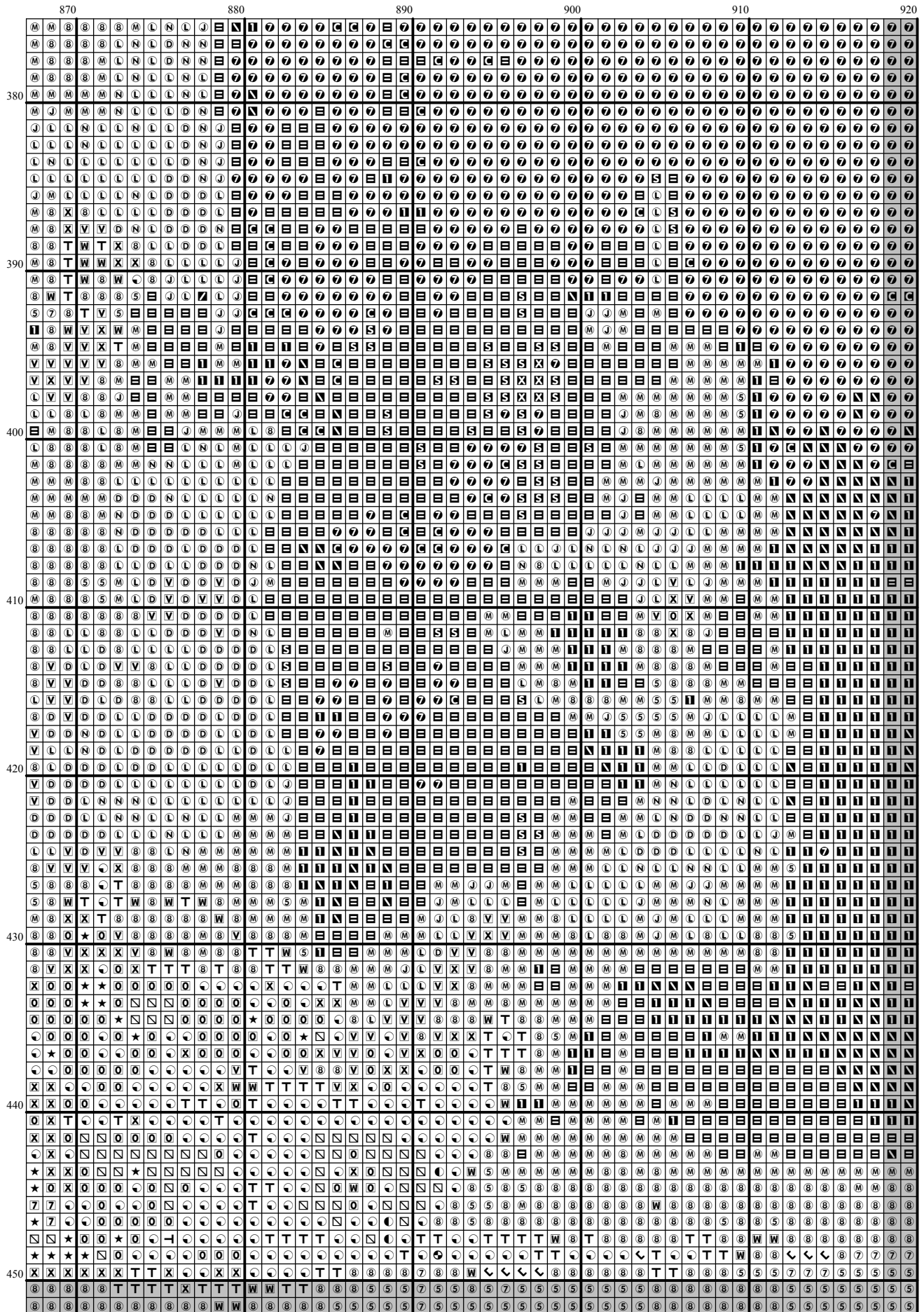

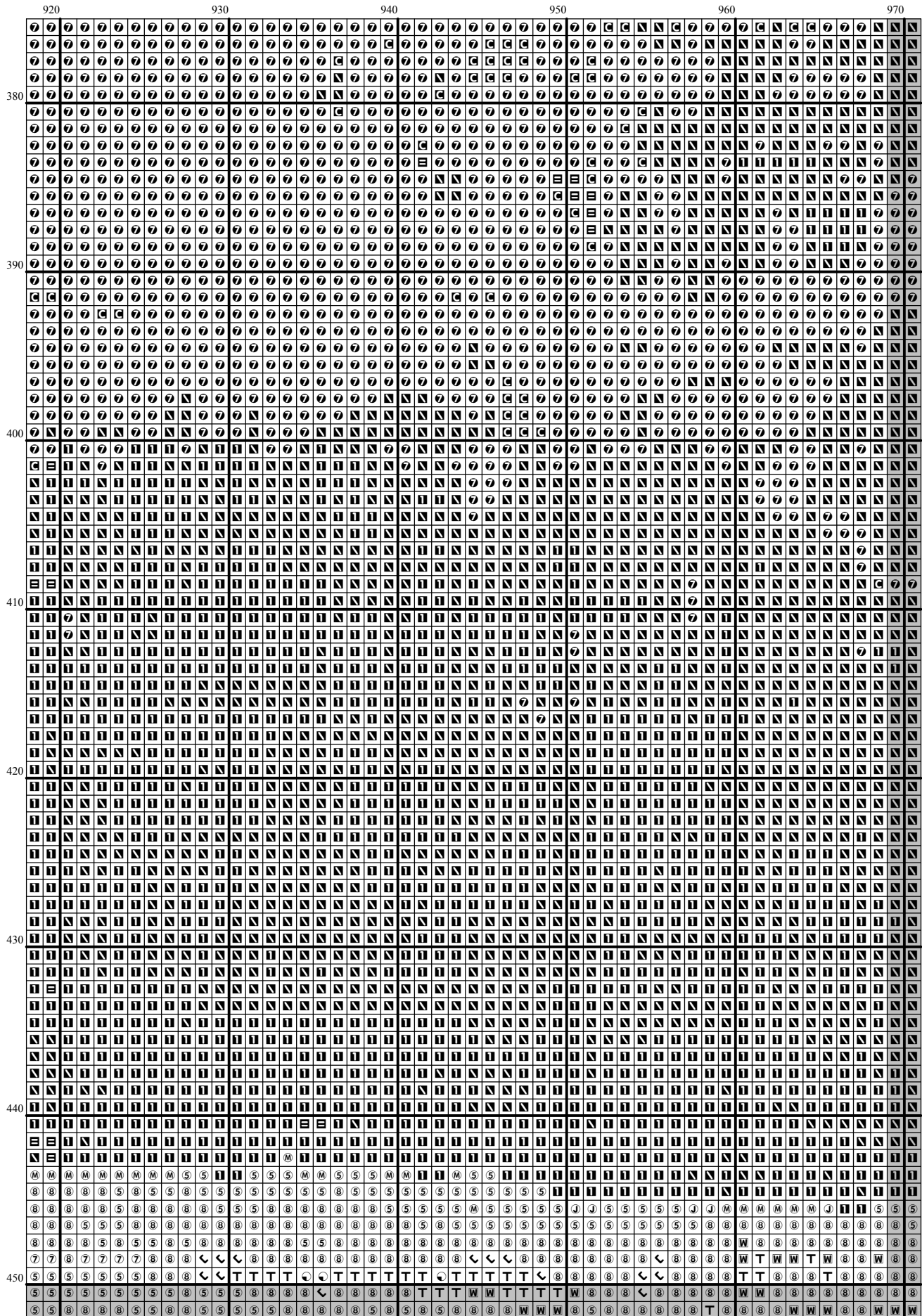

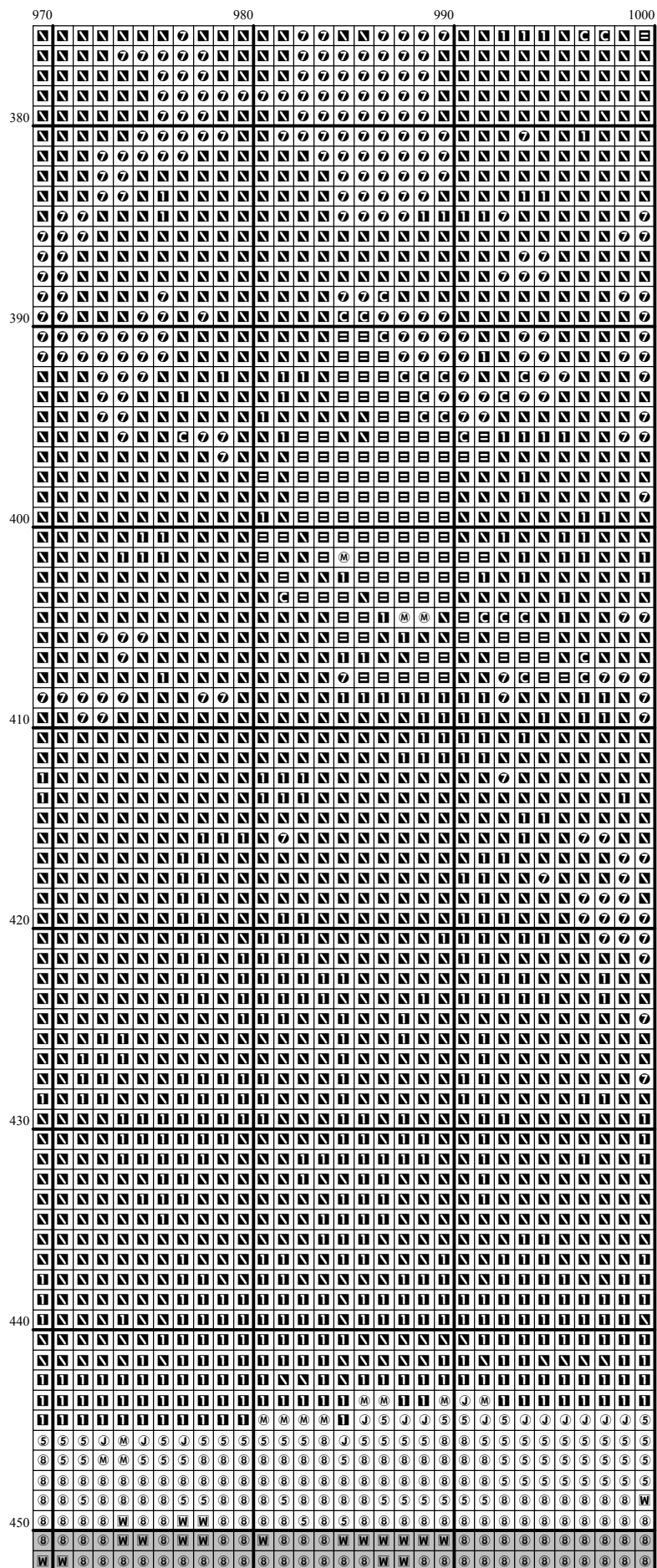



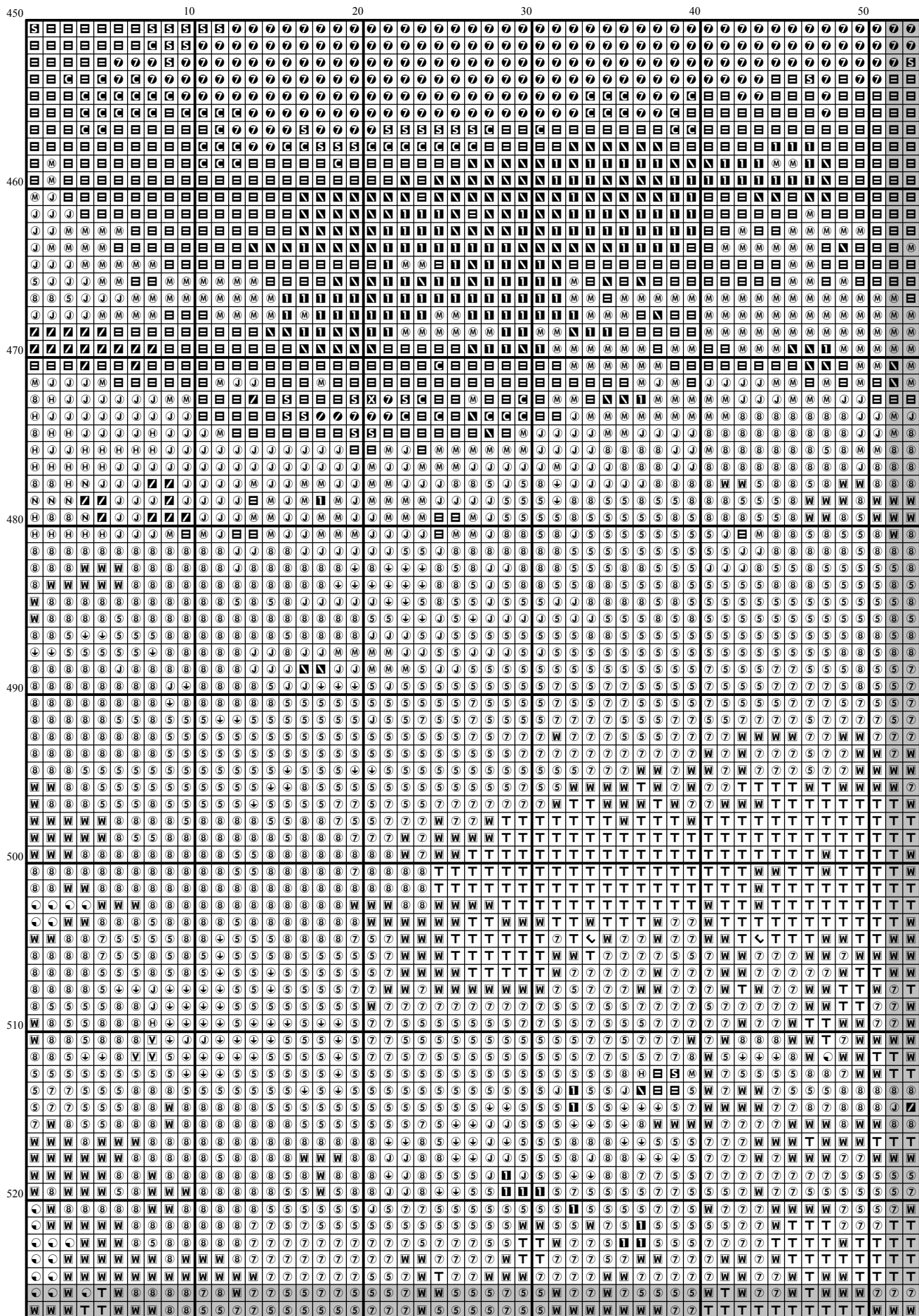

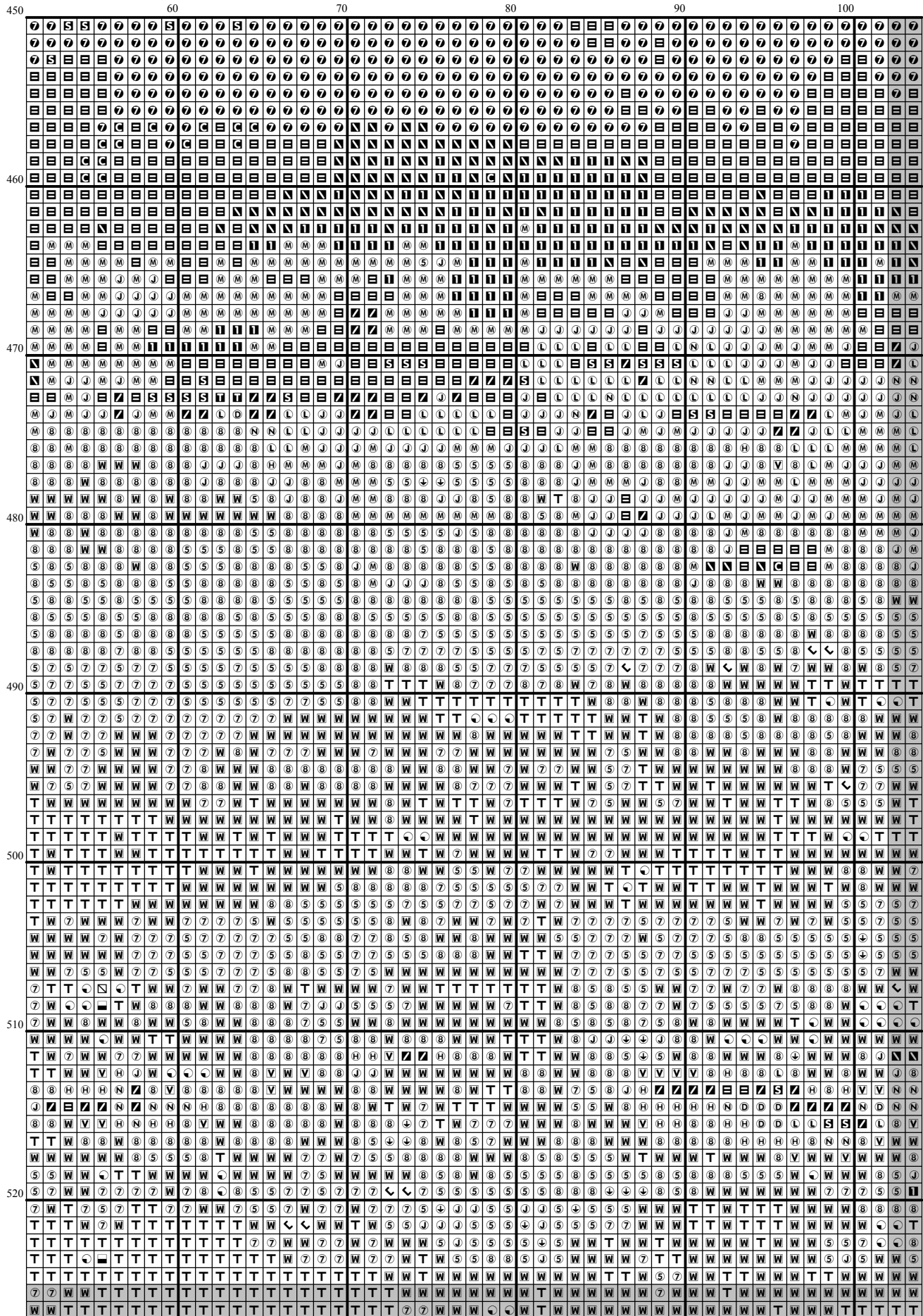

[illegible]

[illegible]

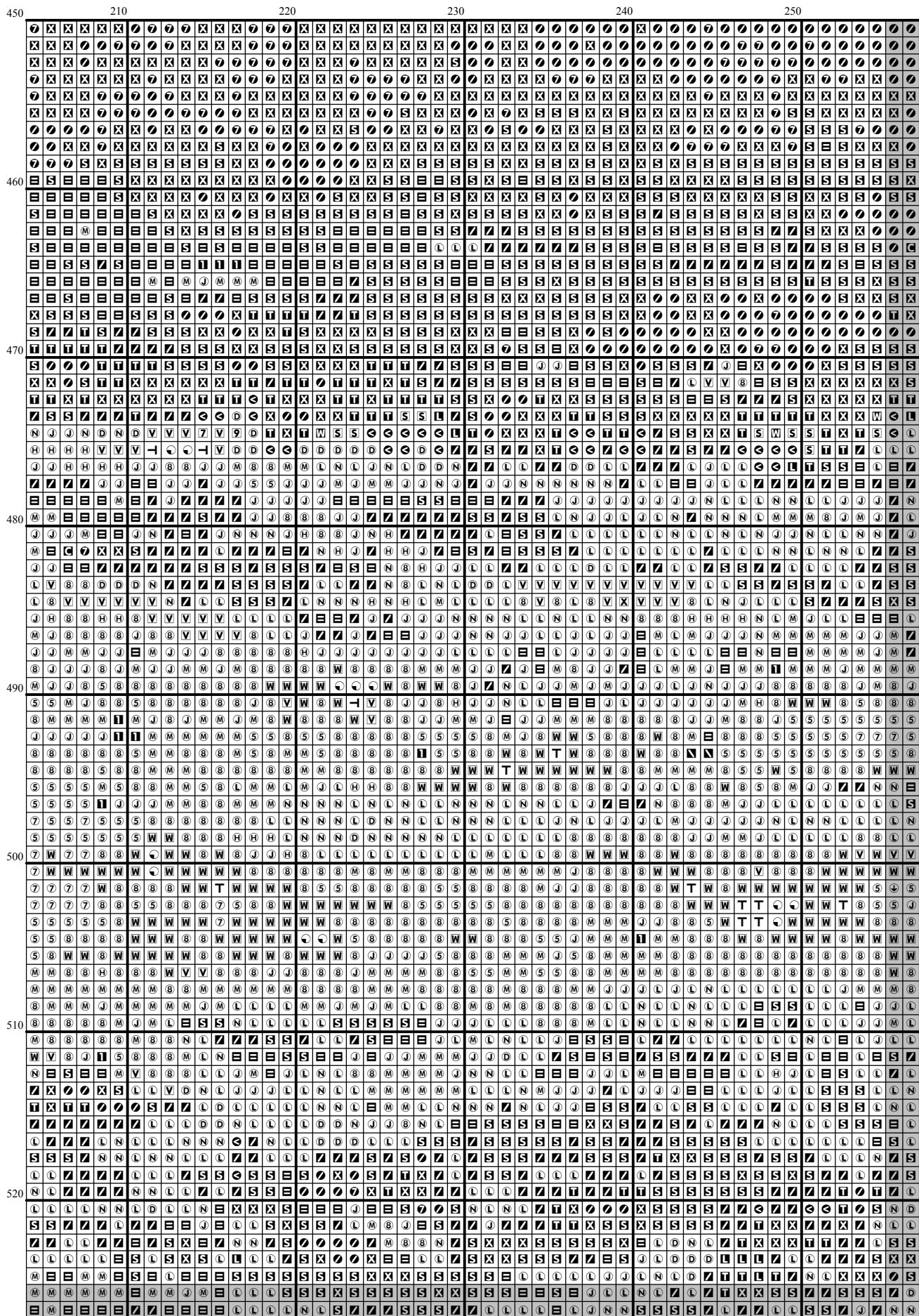

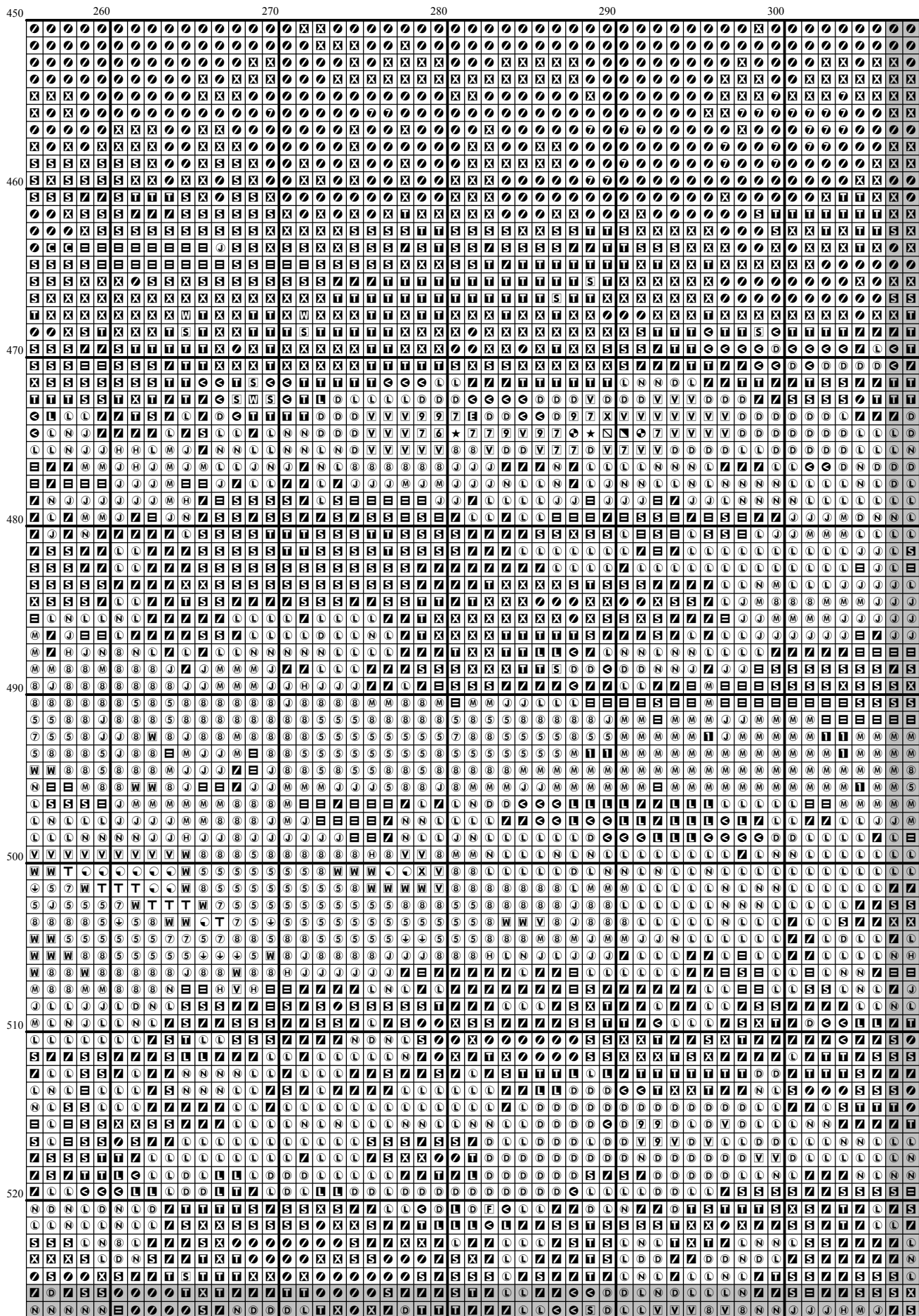

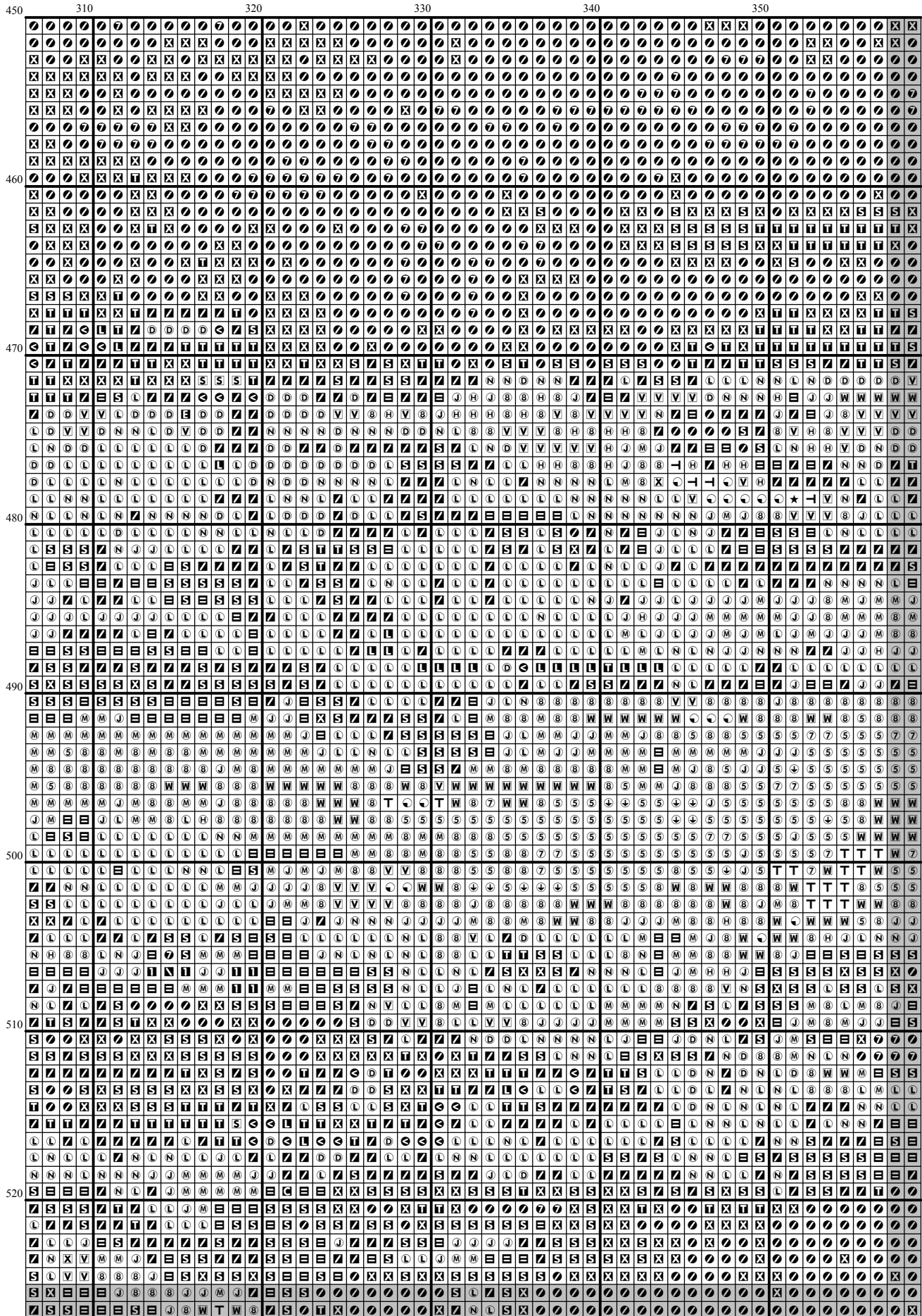

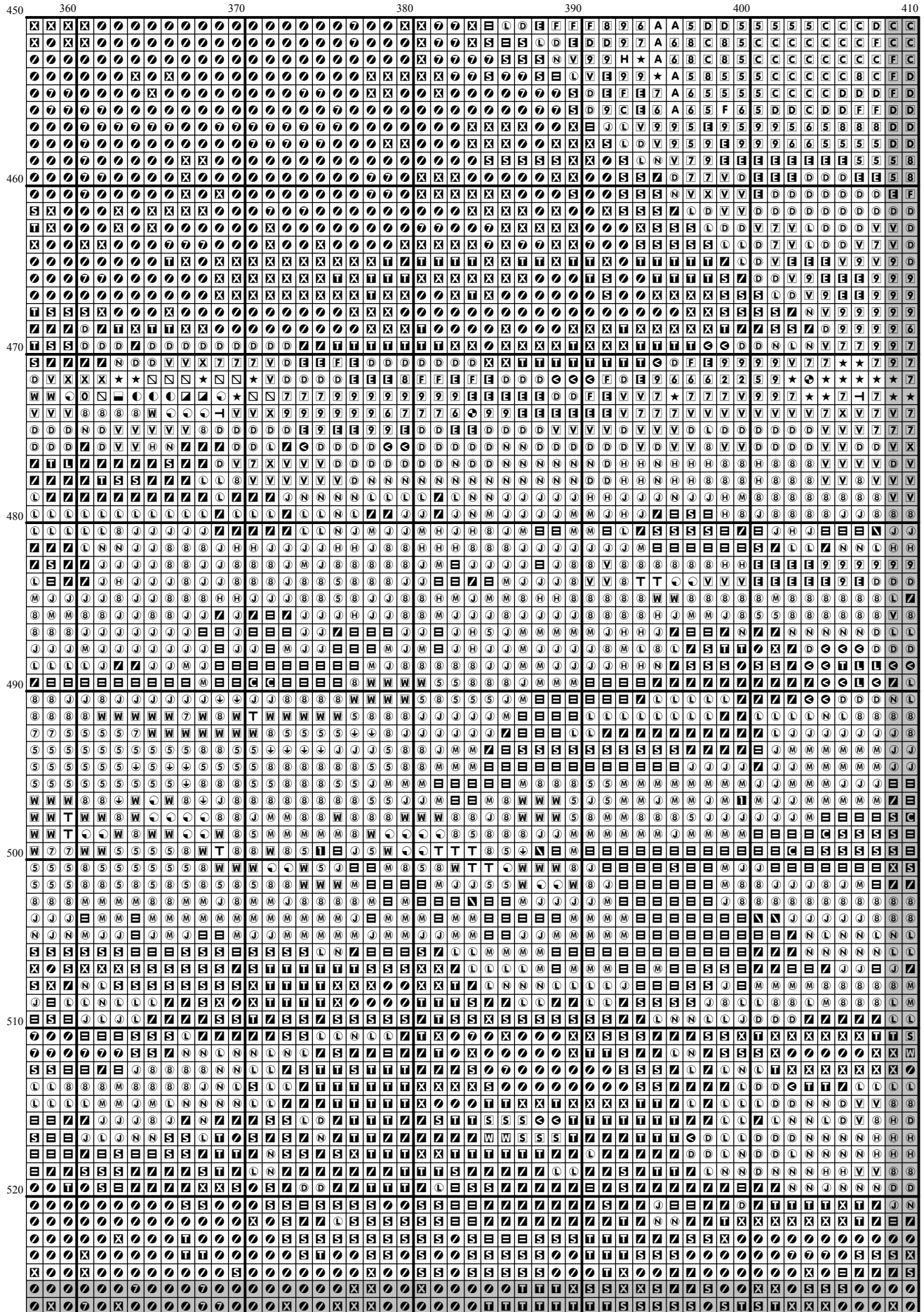





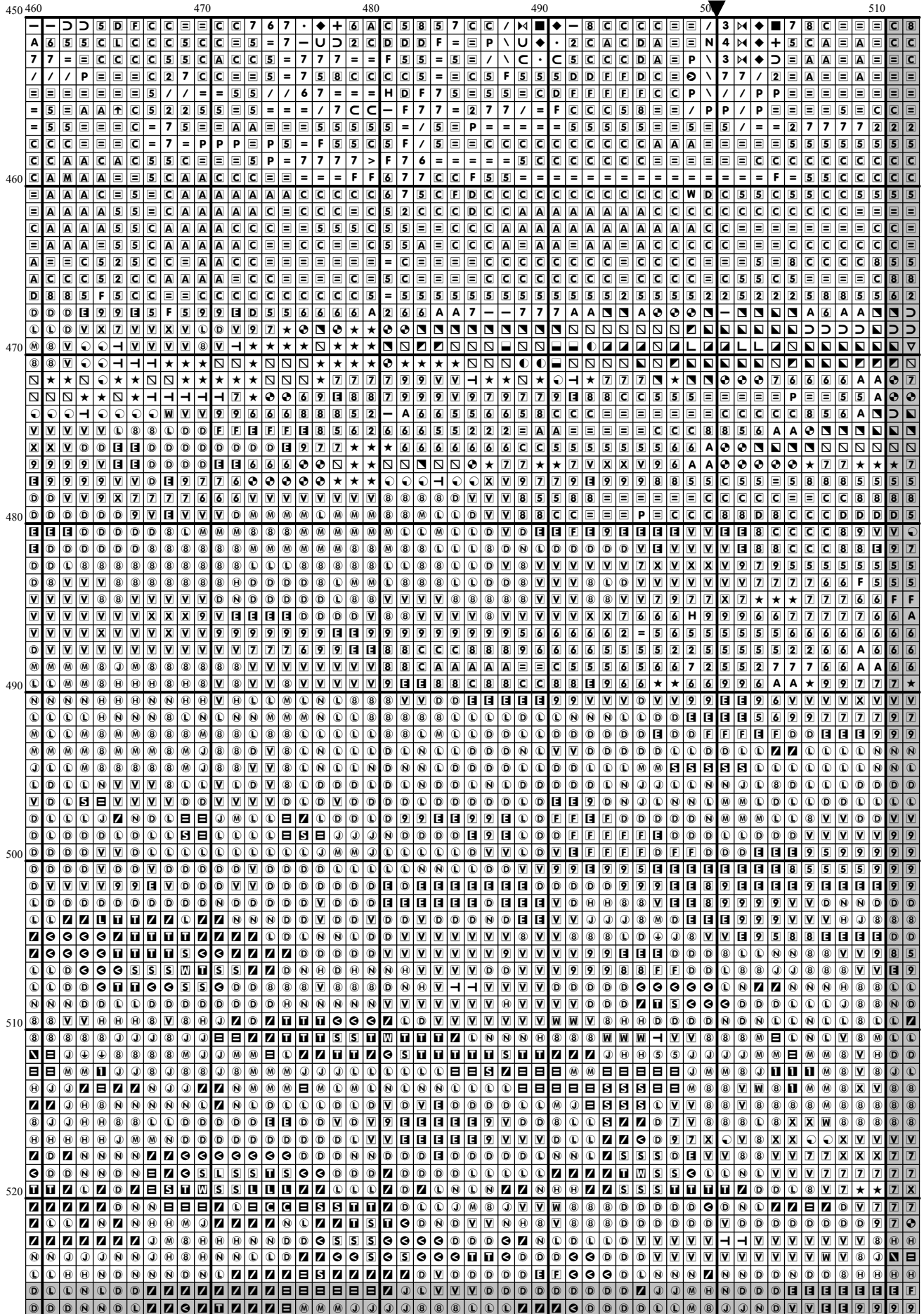



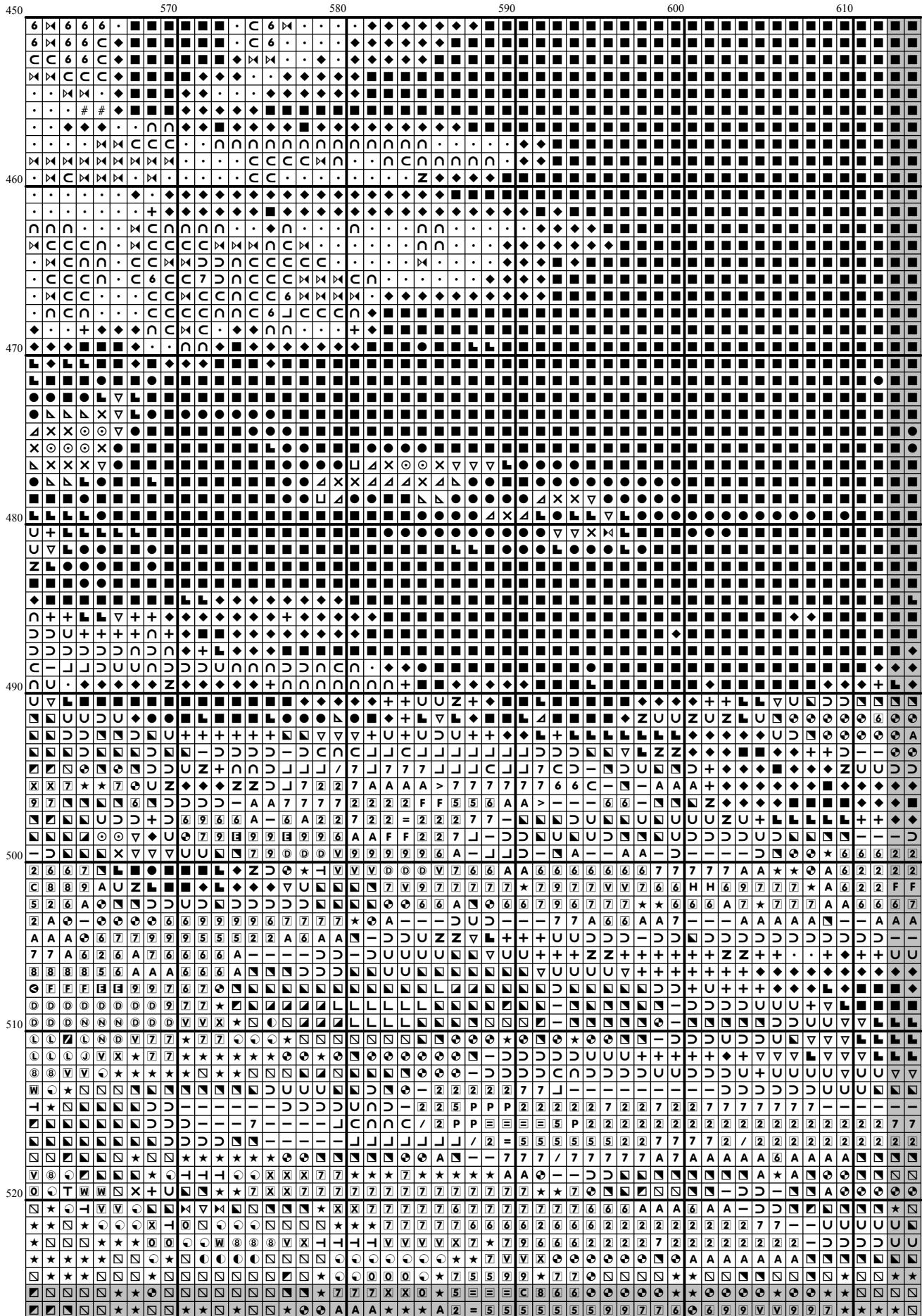

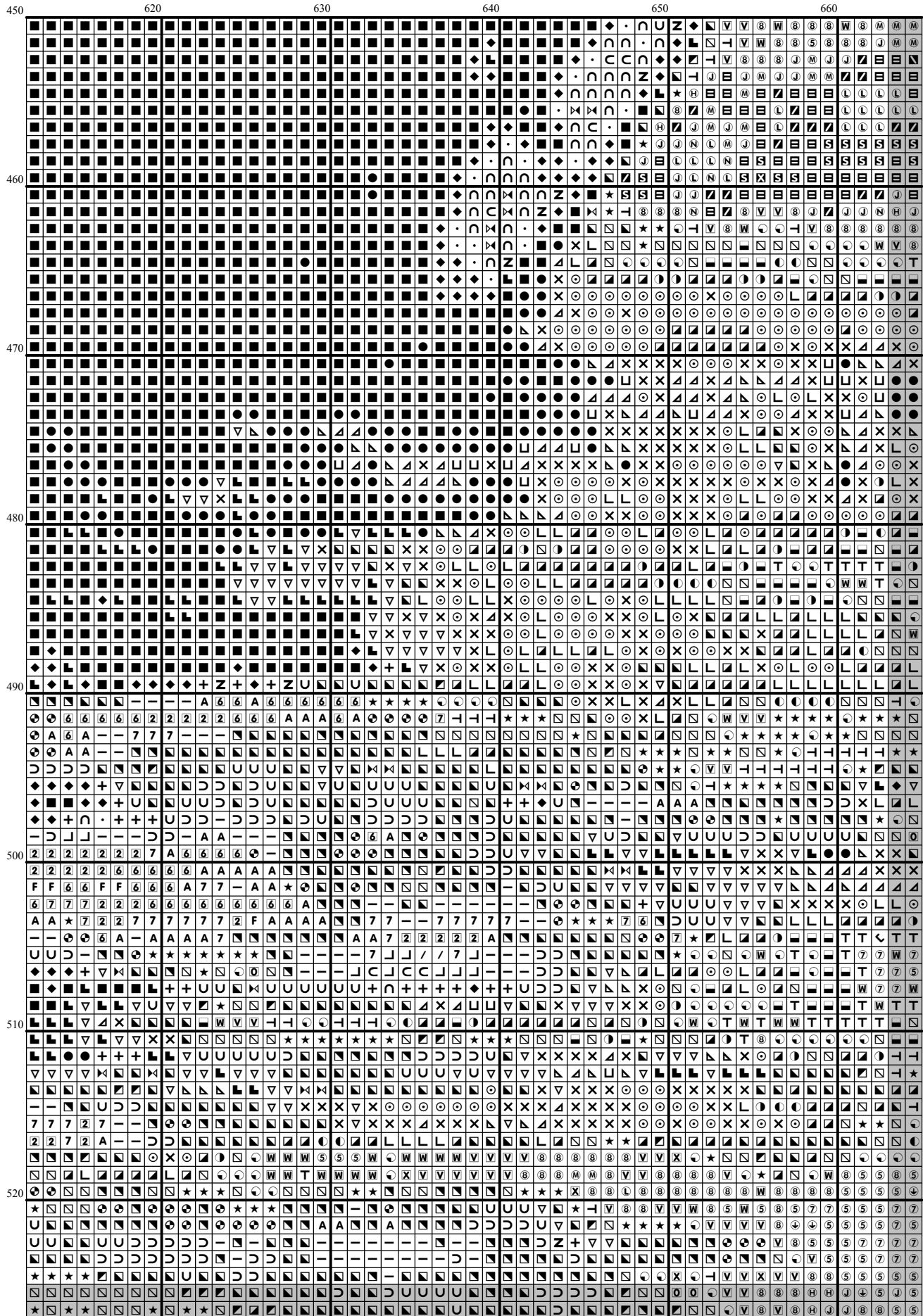

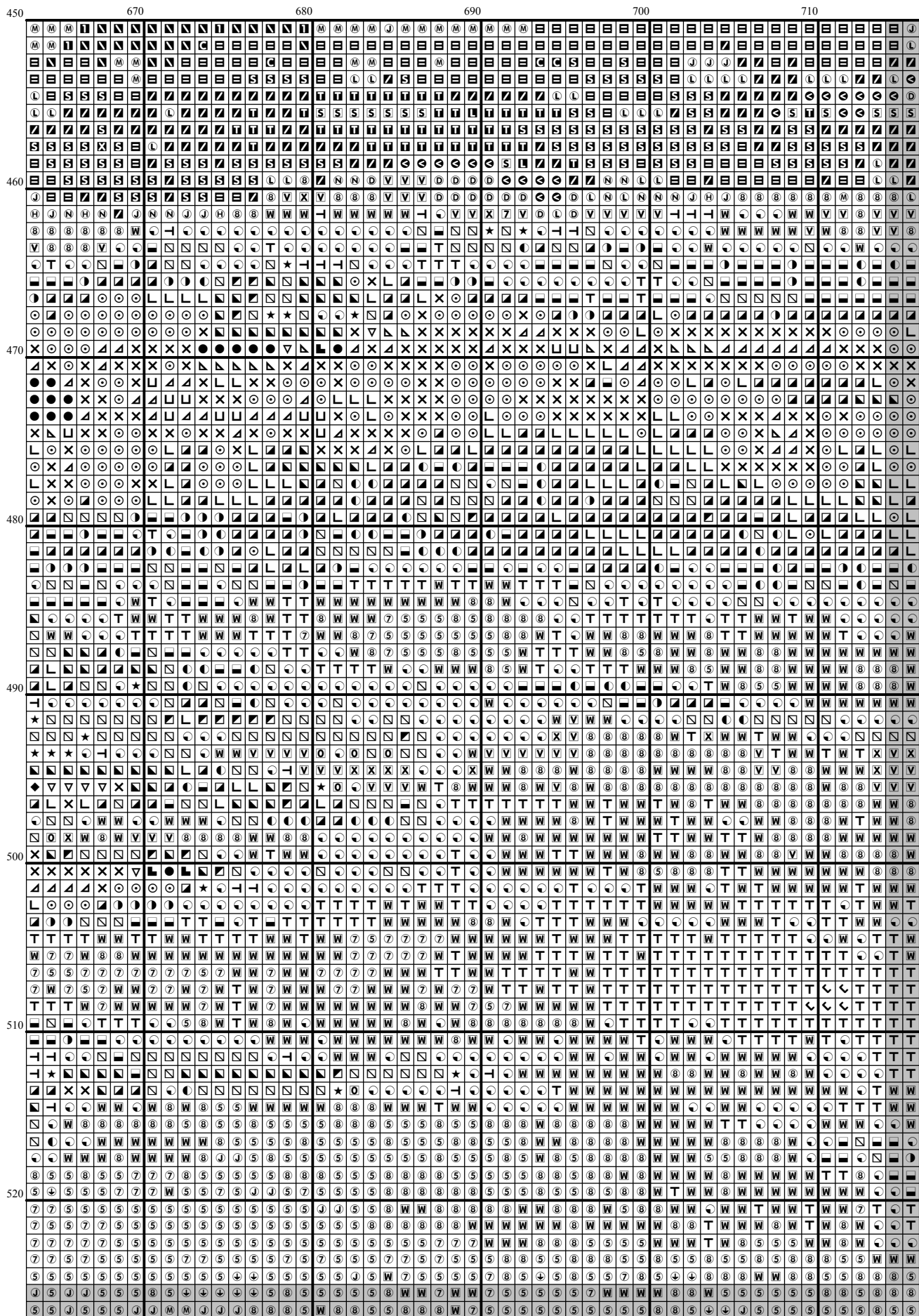

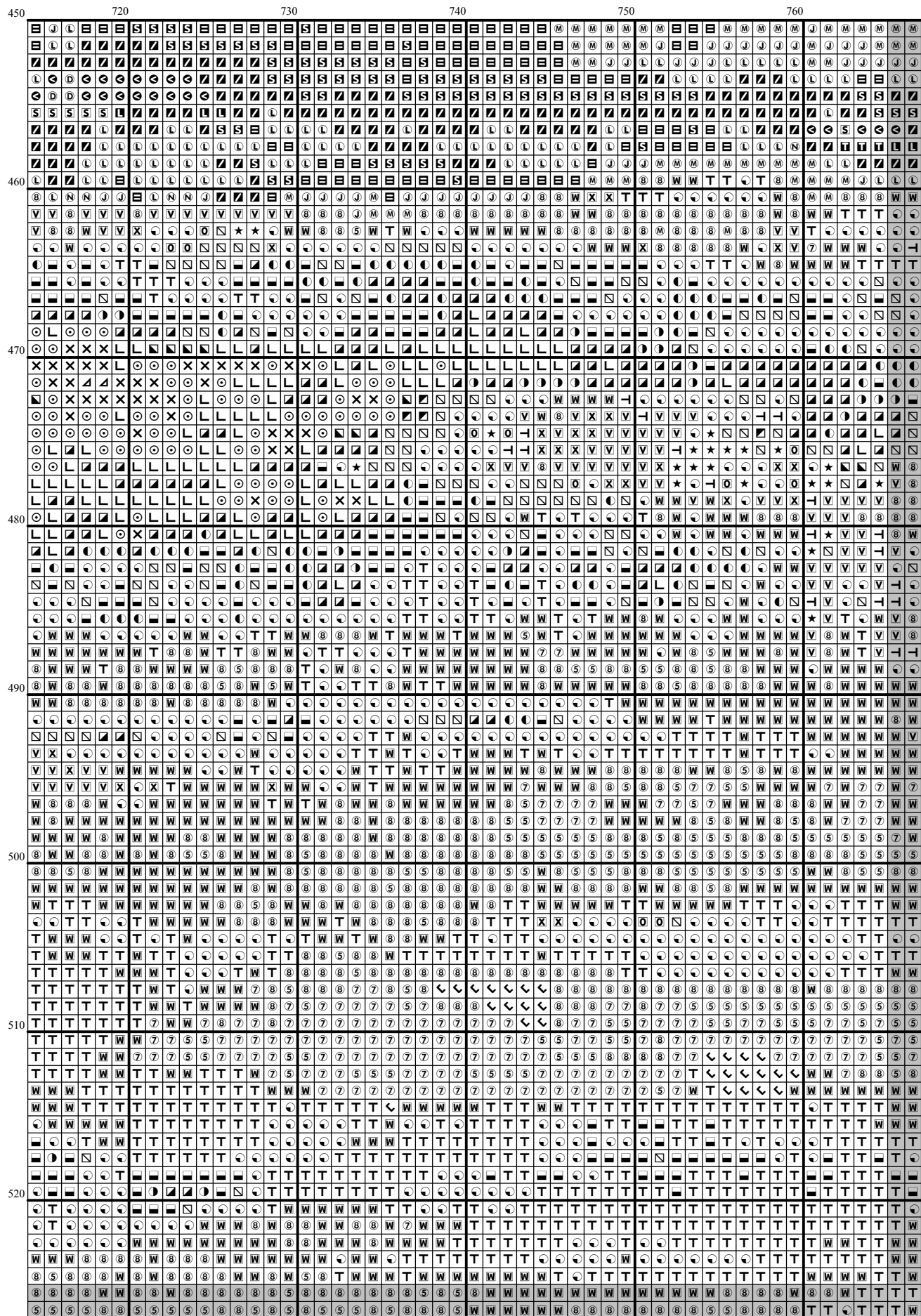

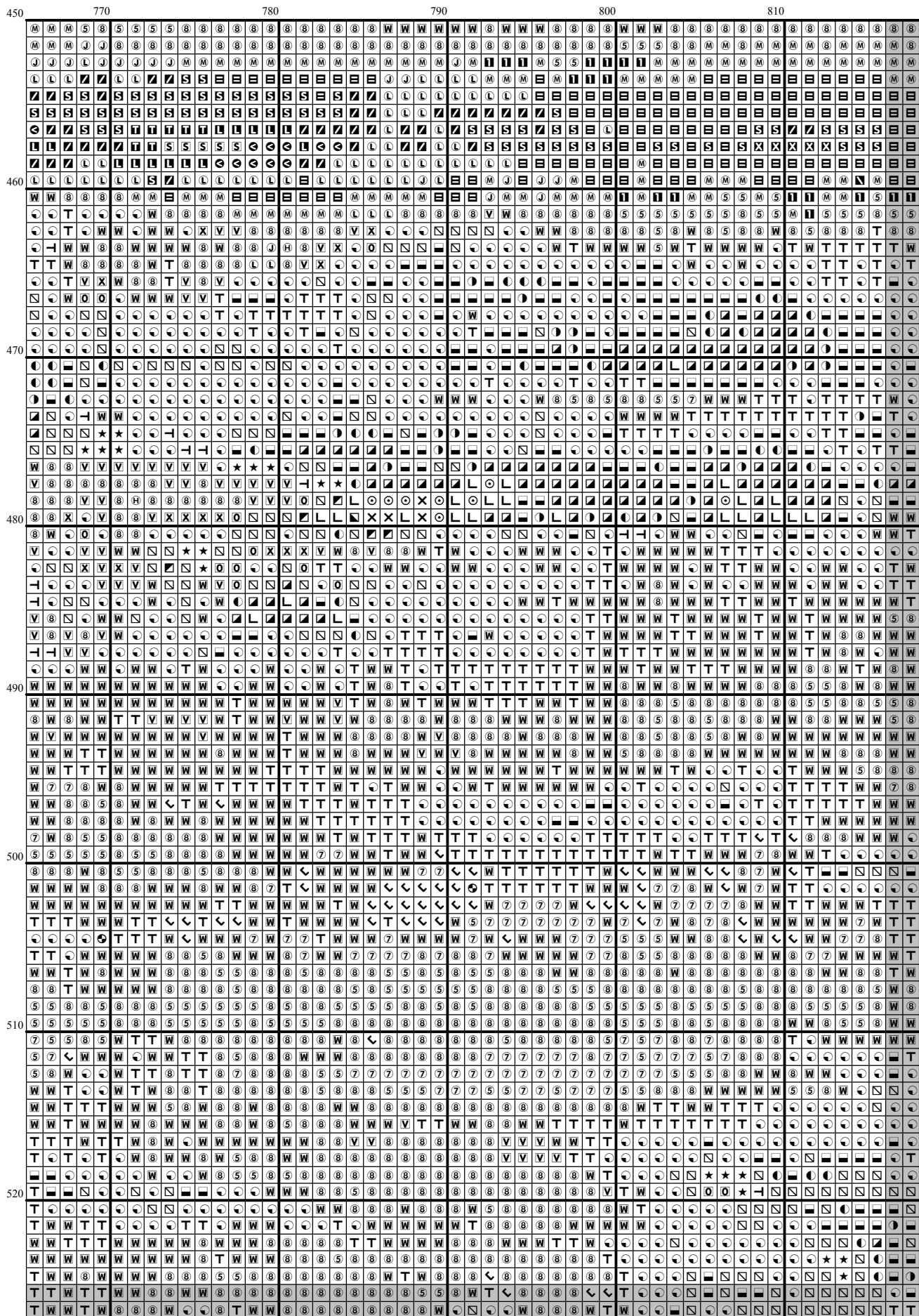



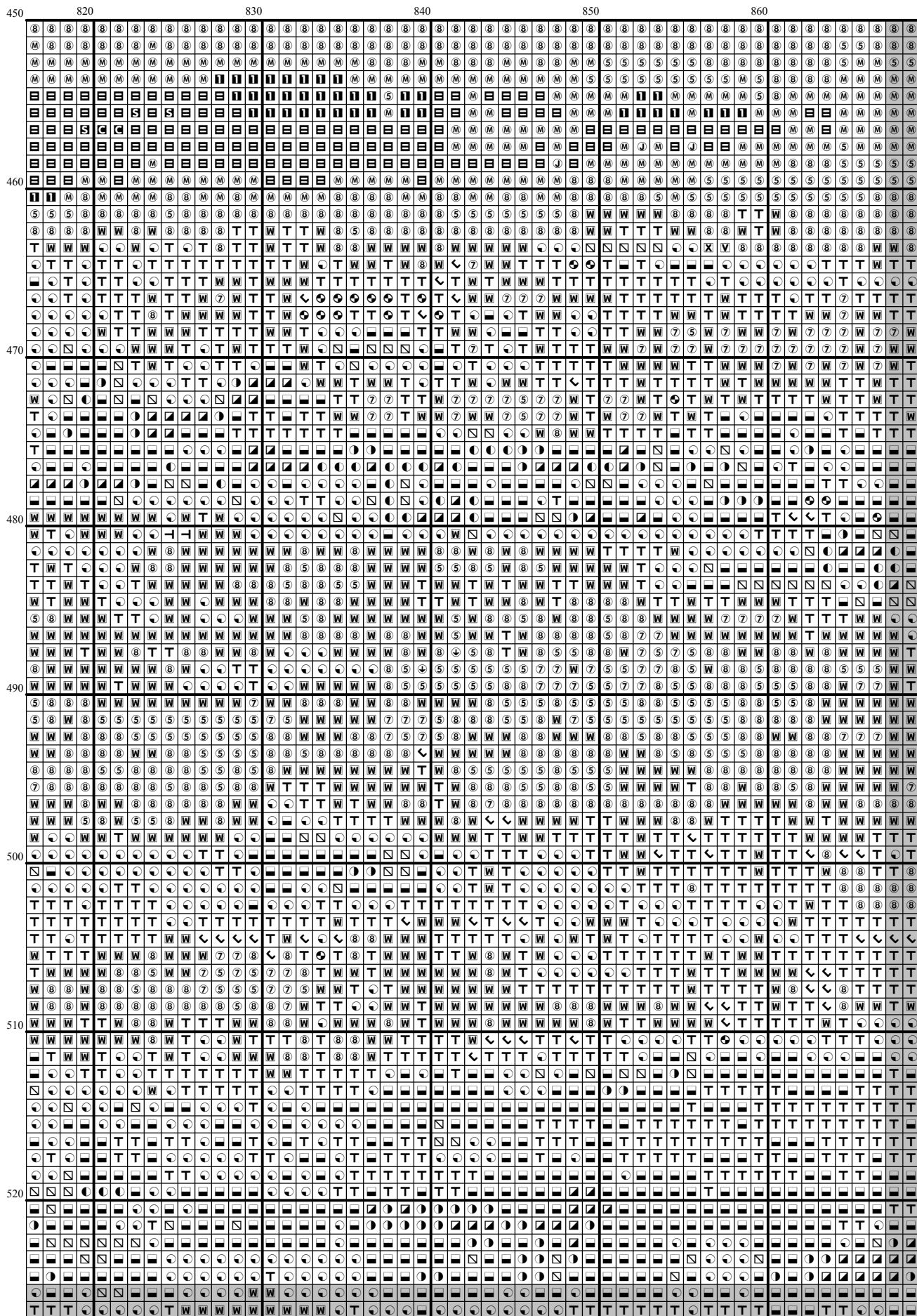

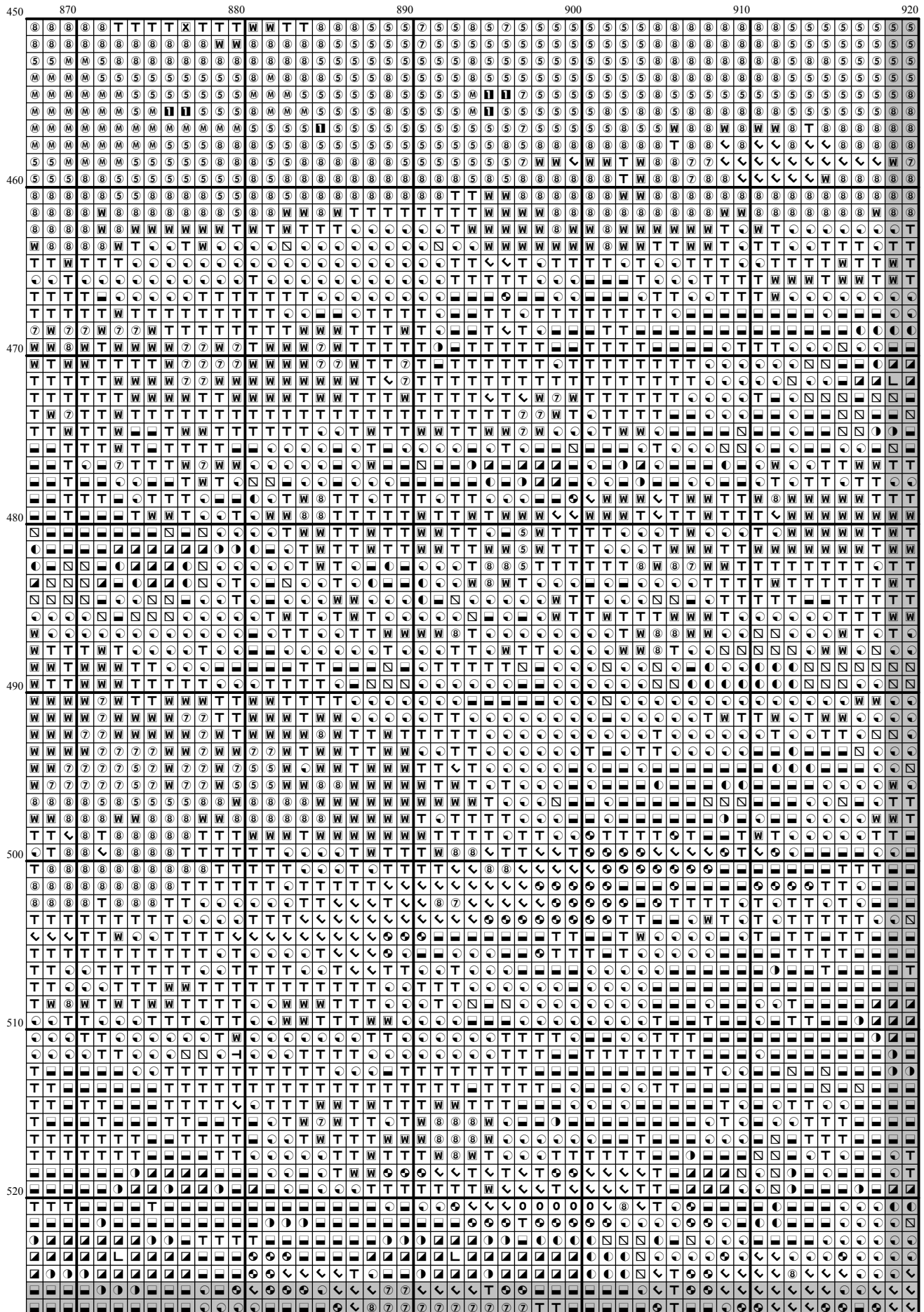

[illegible]

[illegible]

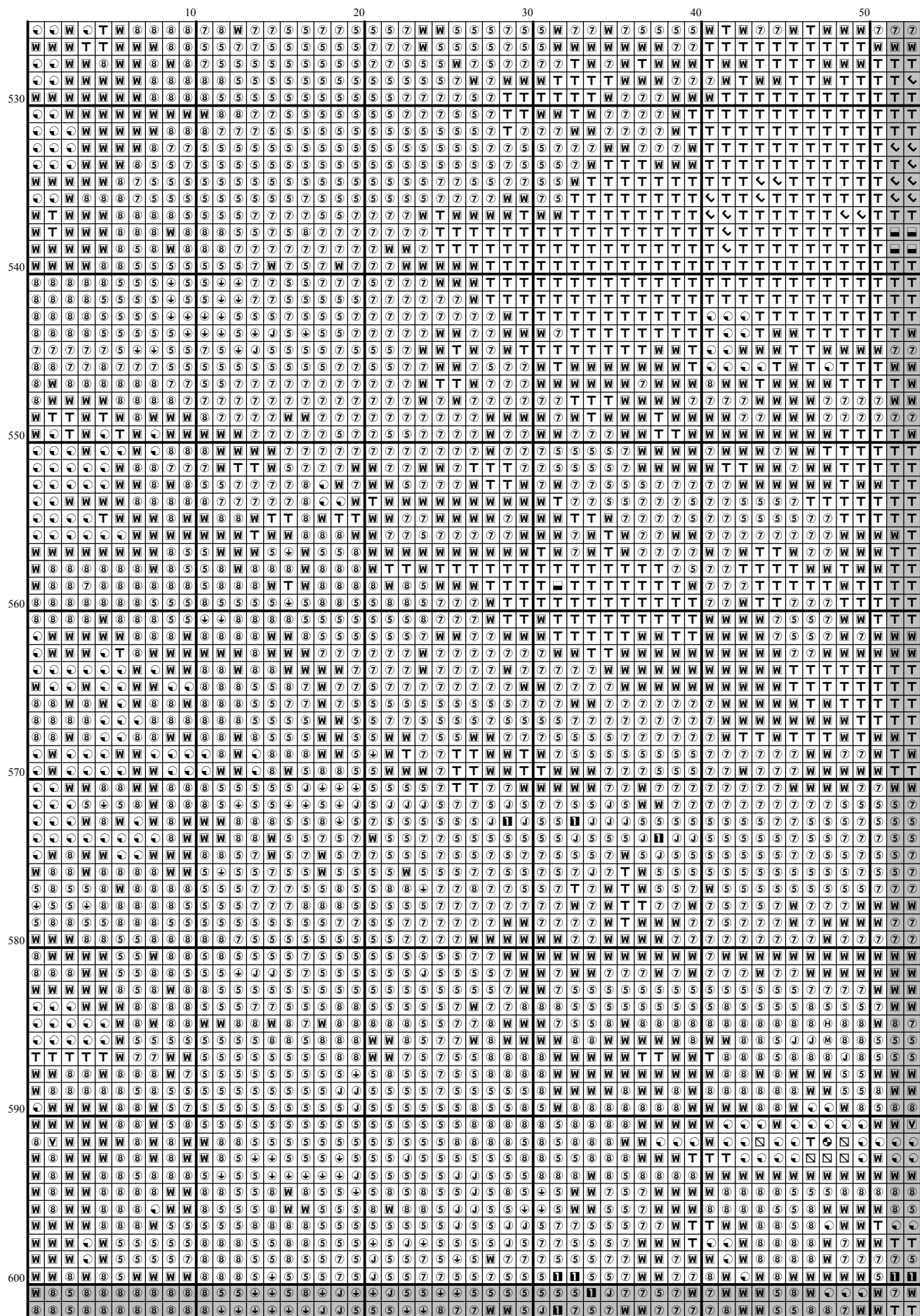

[illegible]

[illegible]

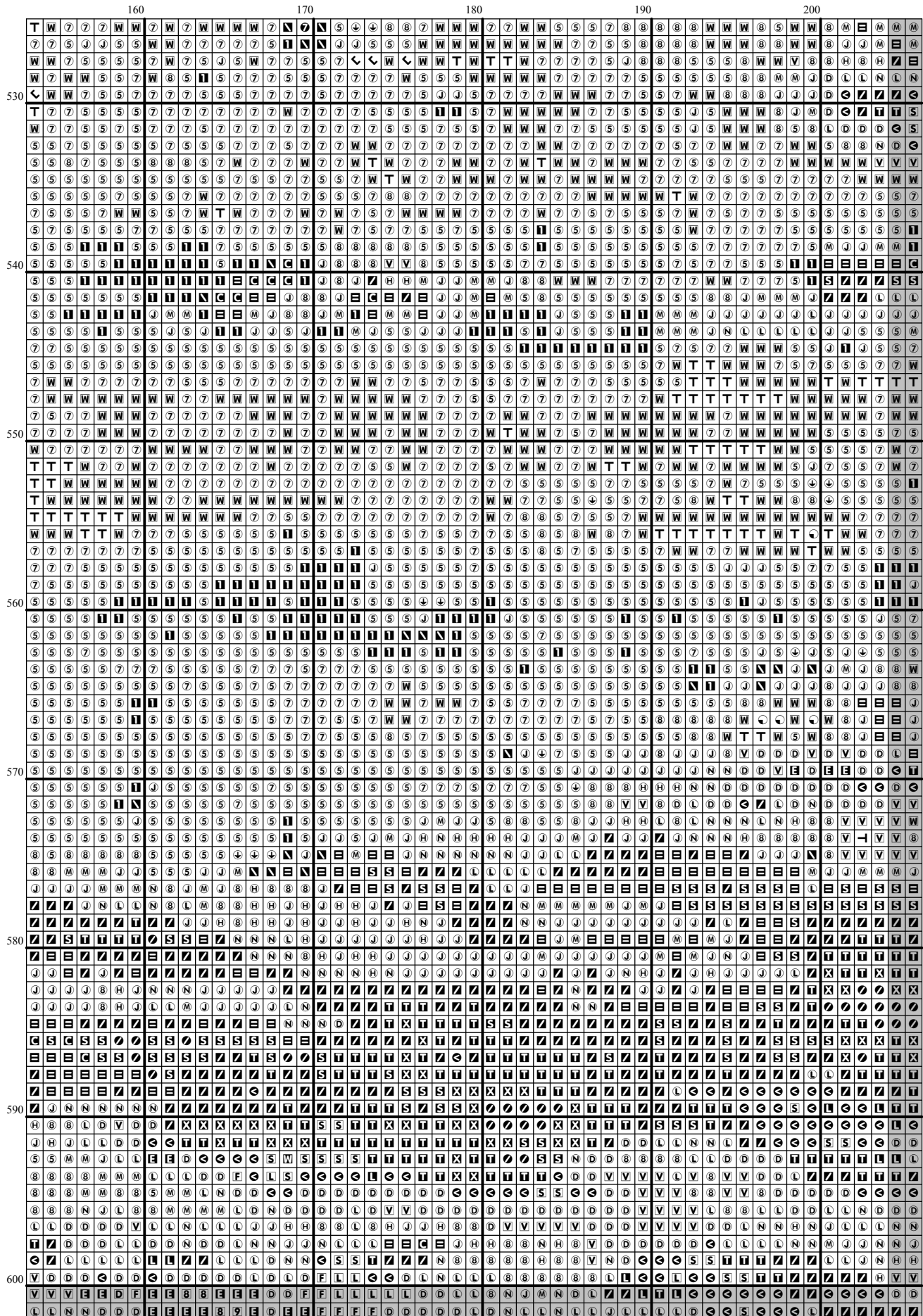



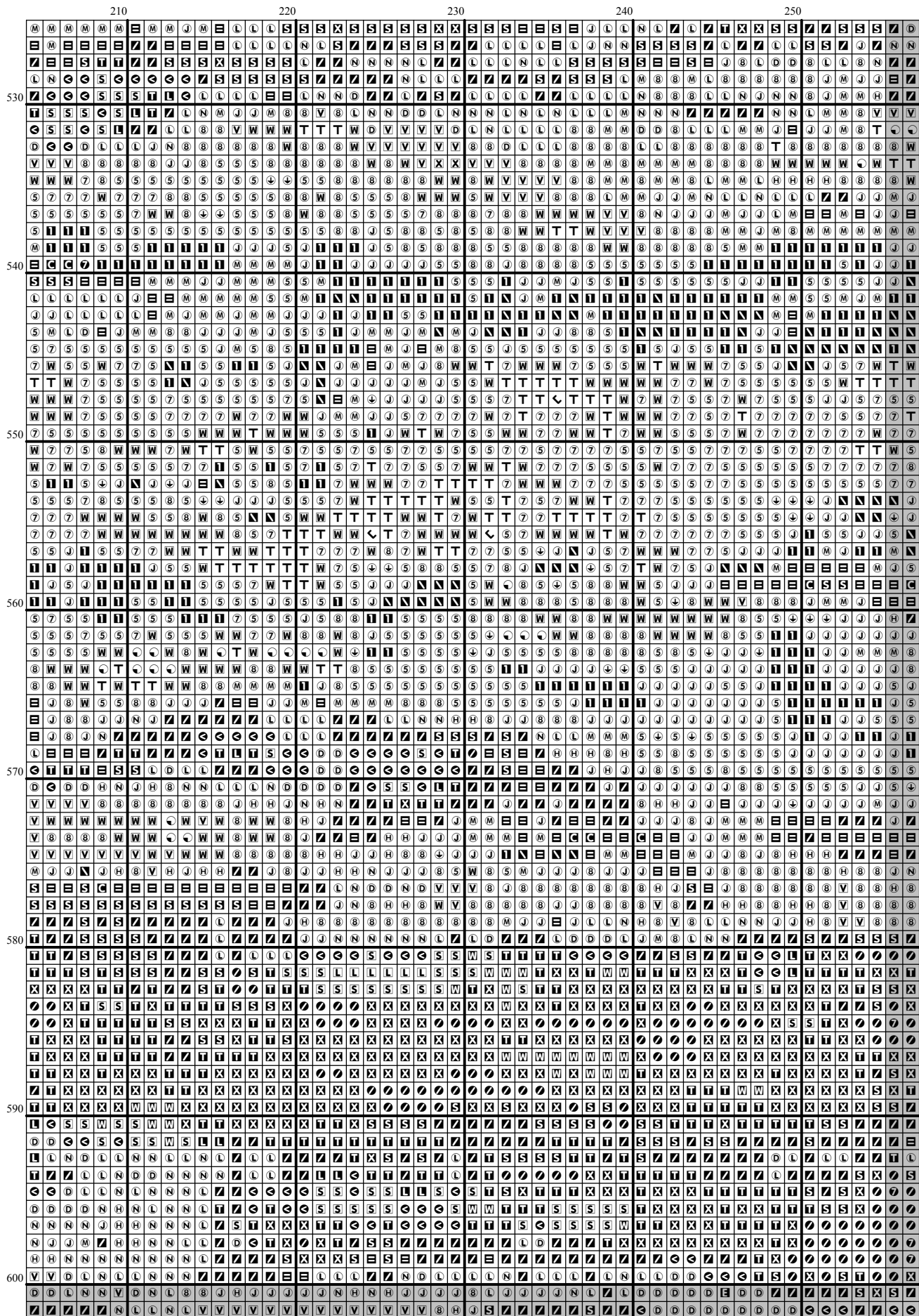

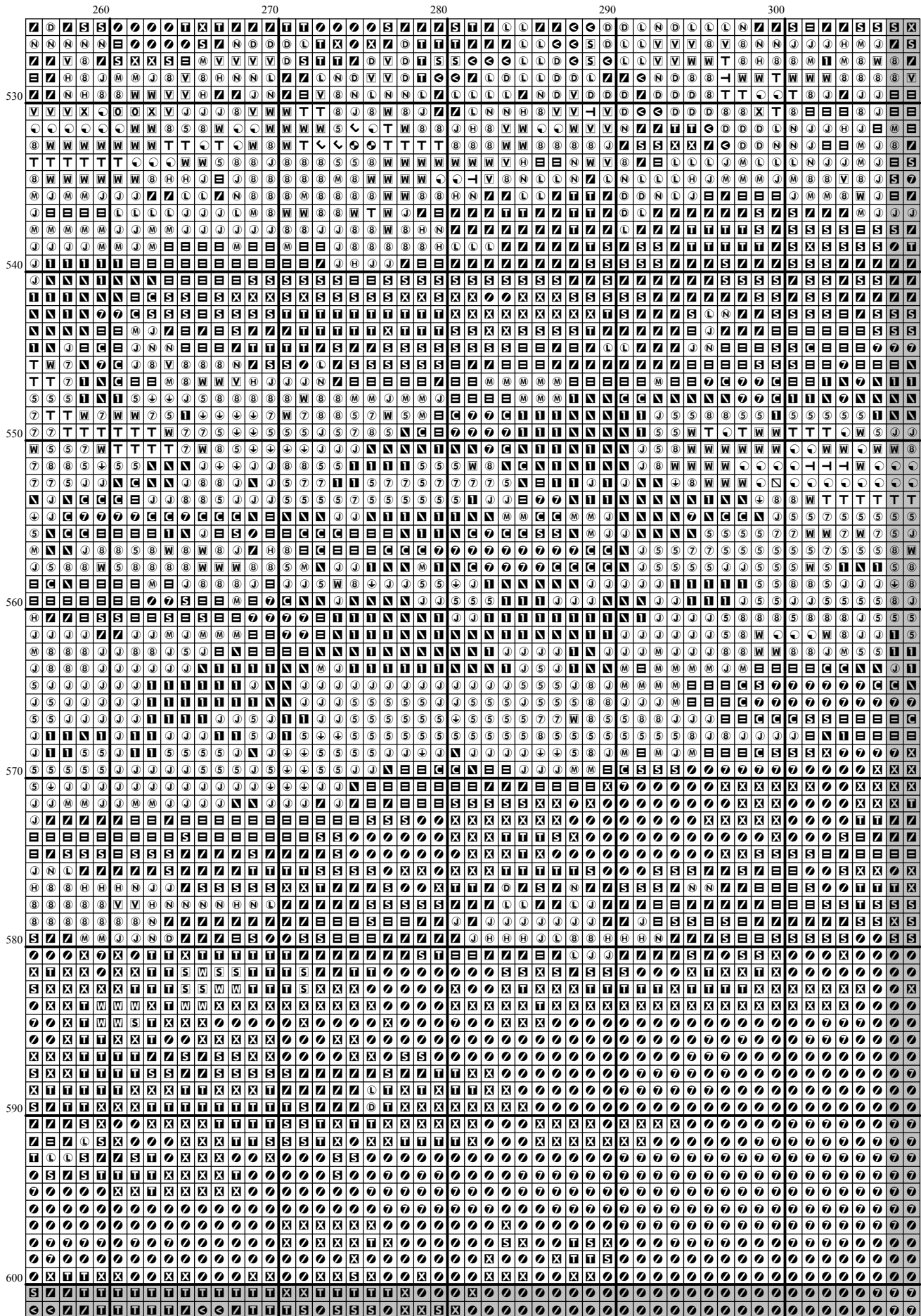

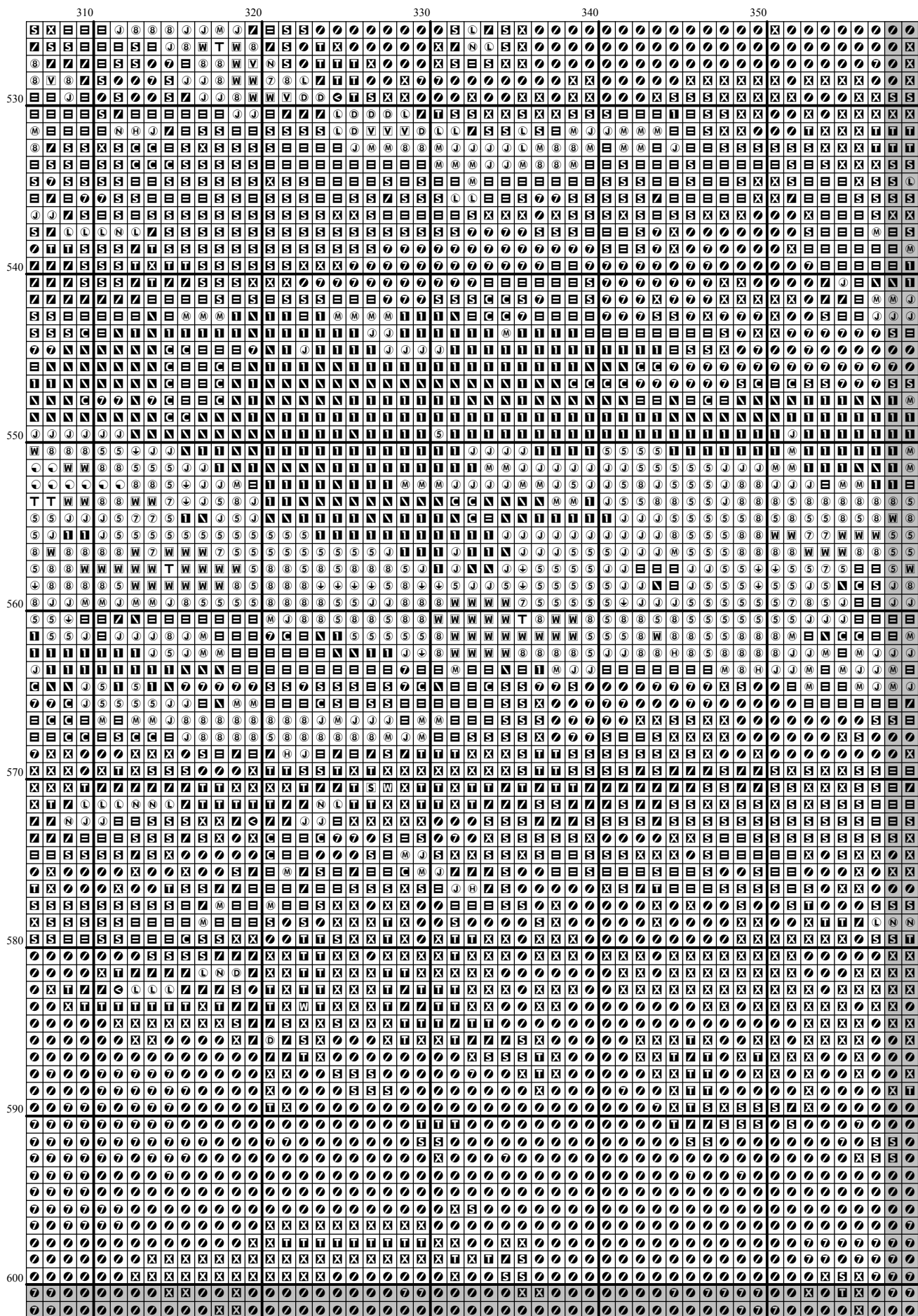

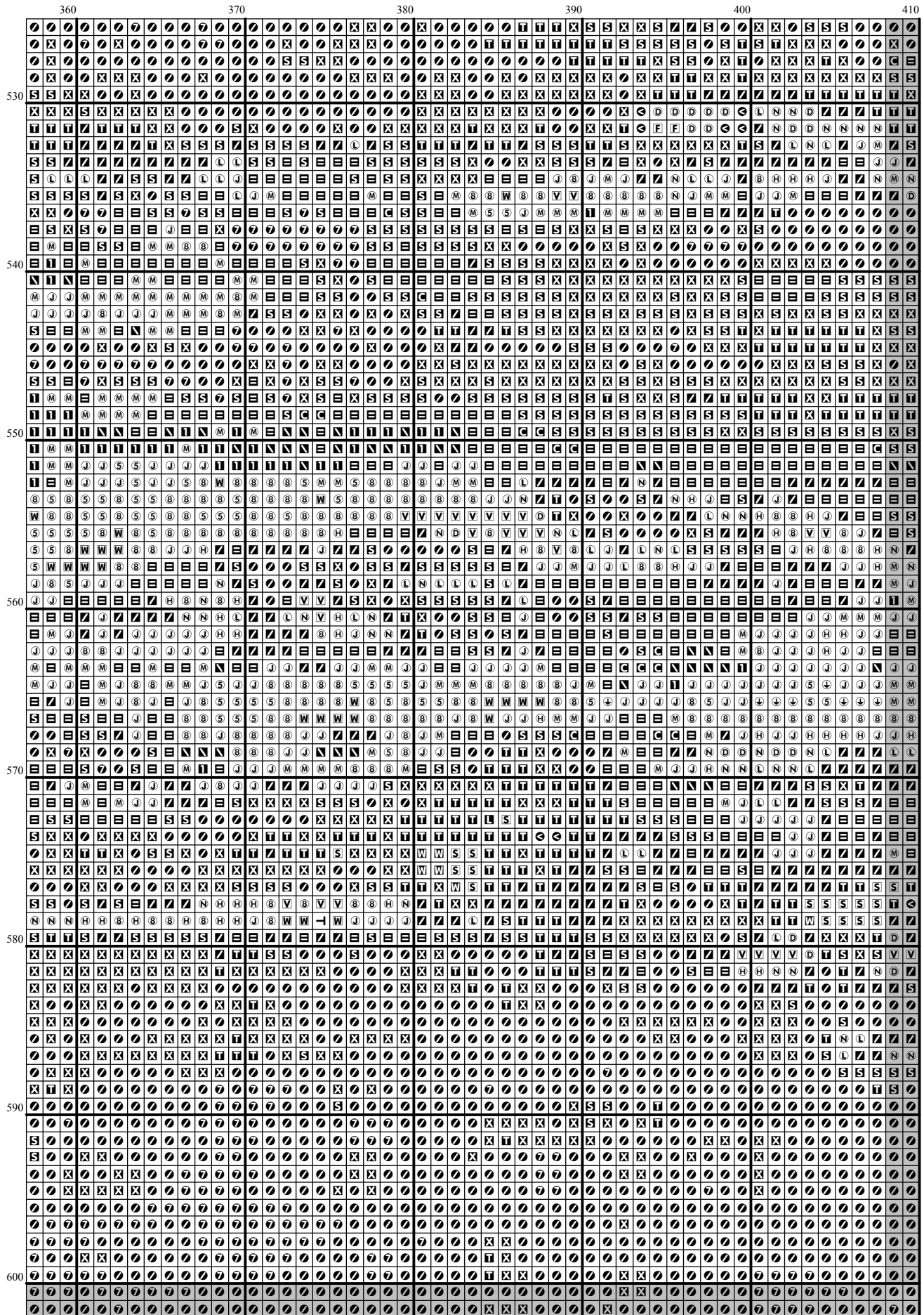

[illegible]

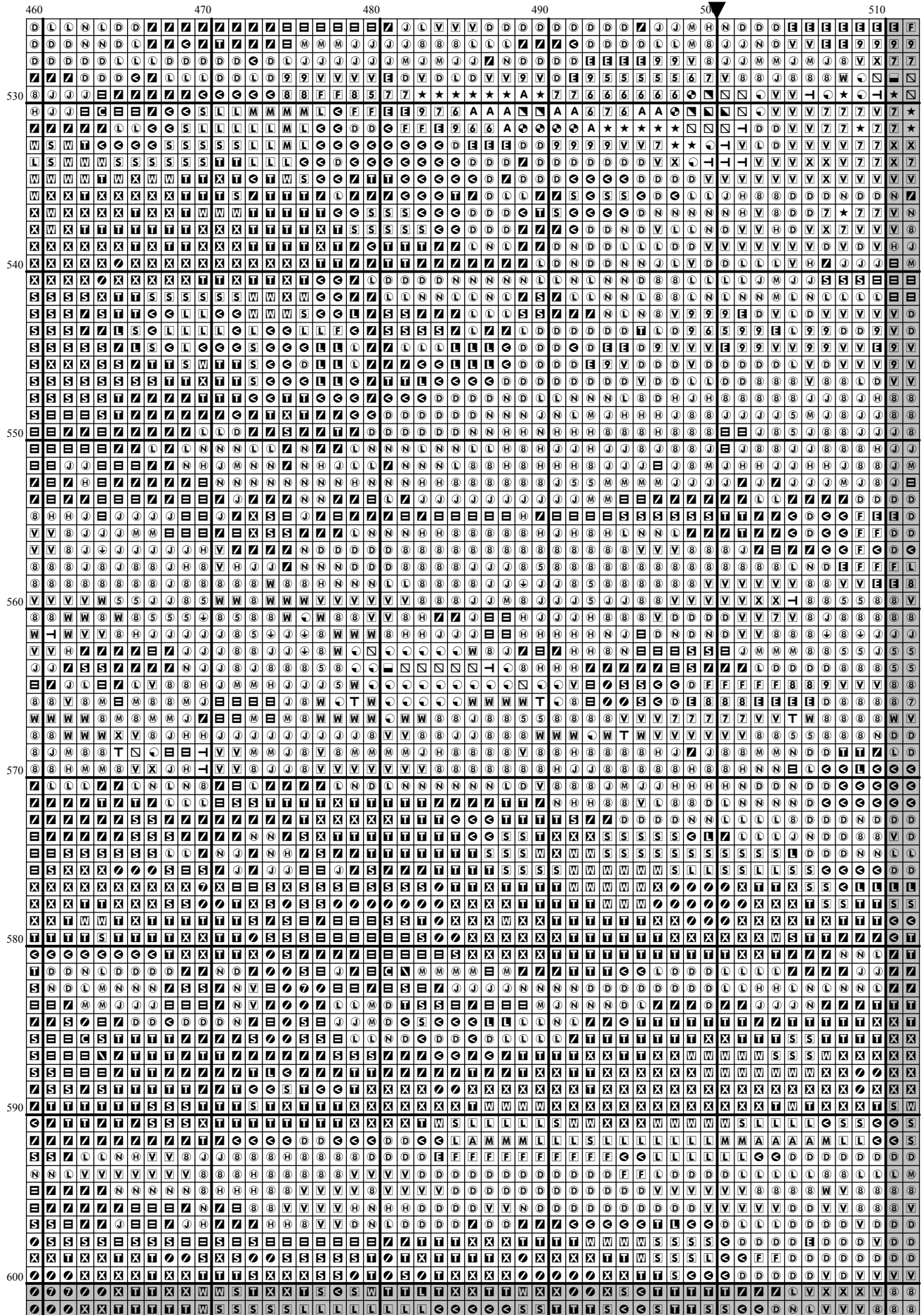

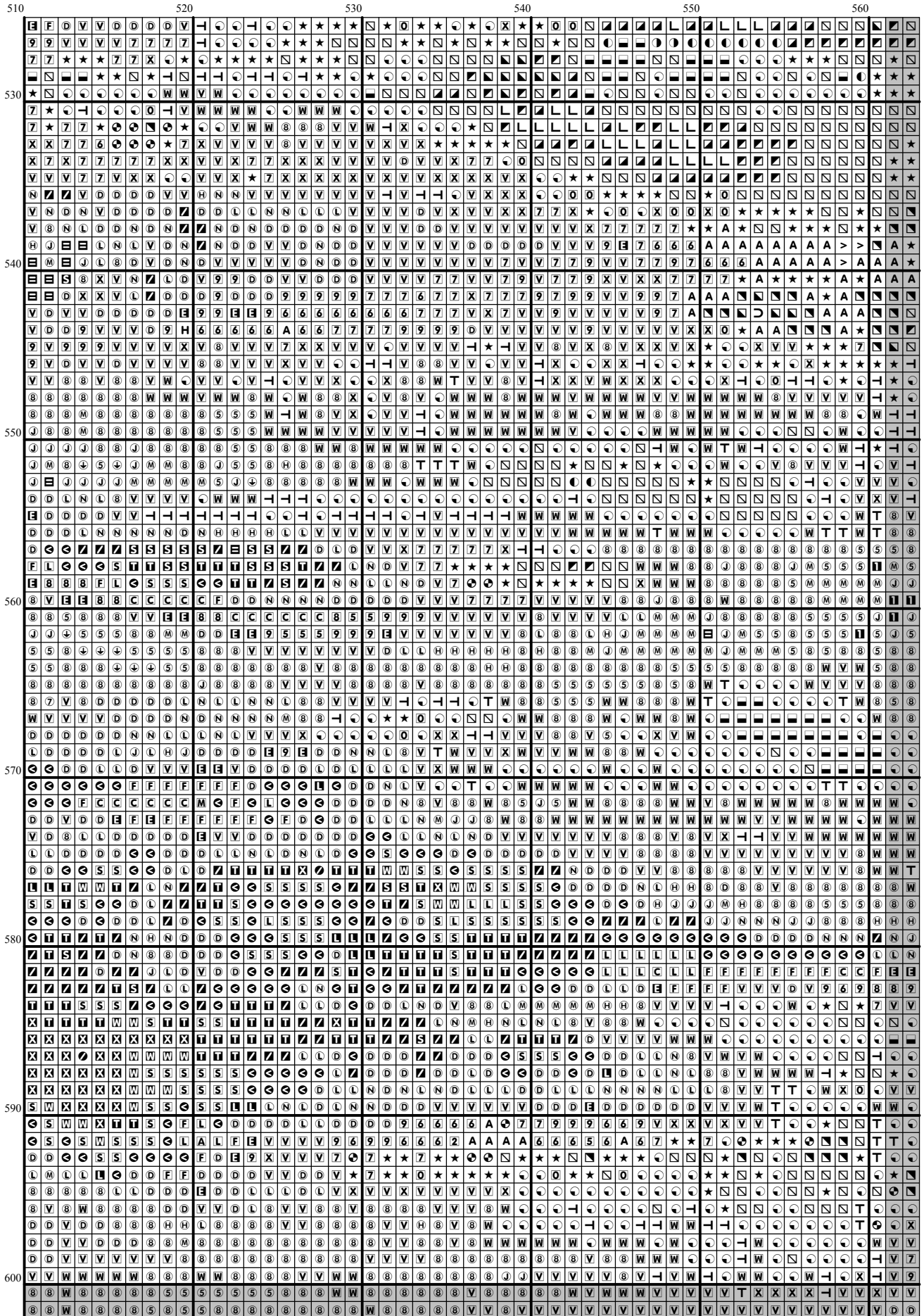

[illegible]



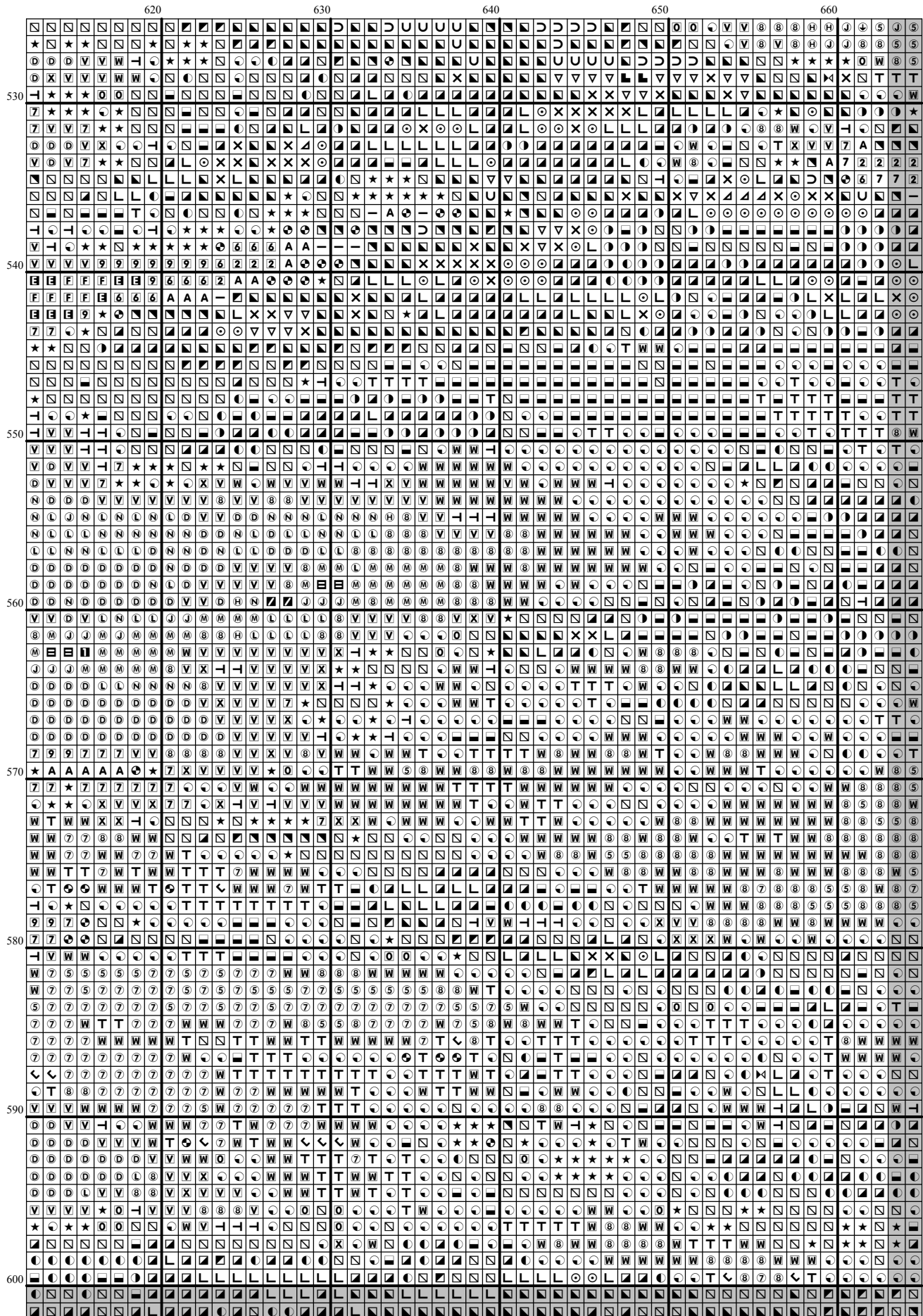

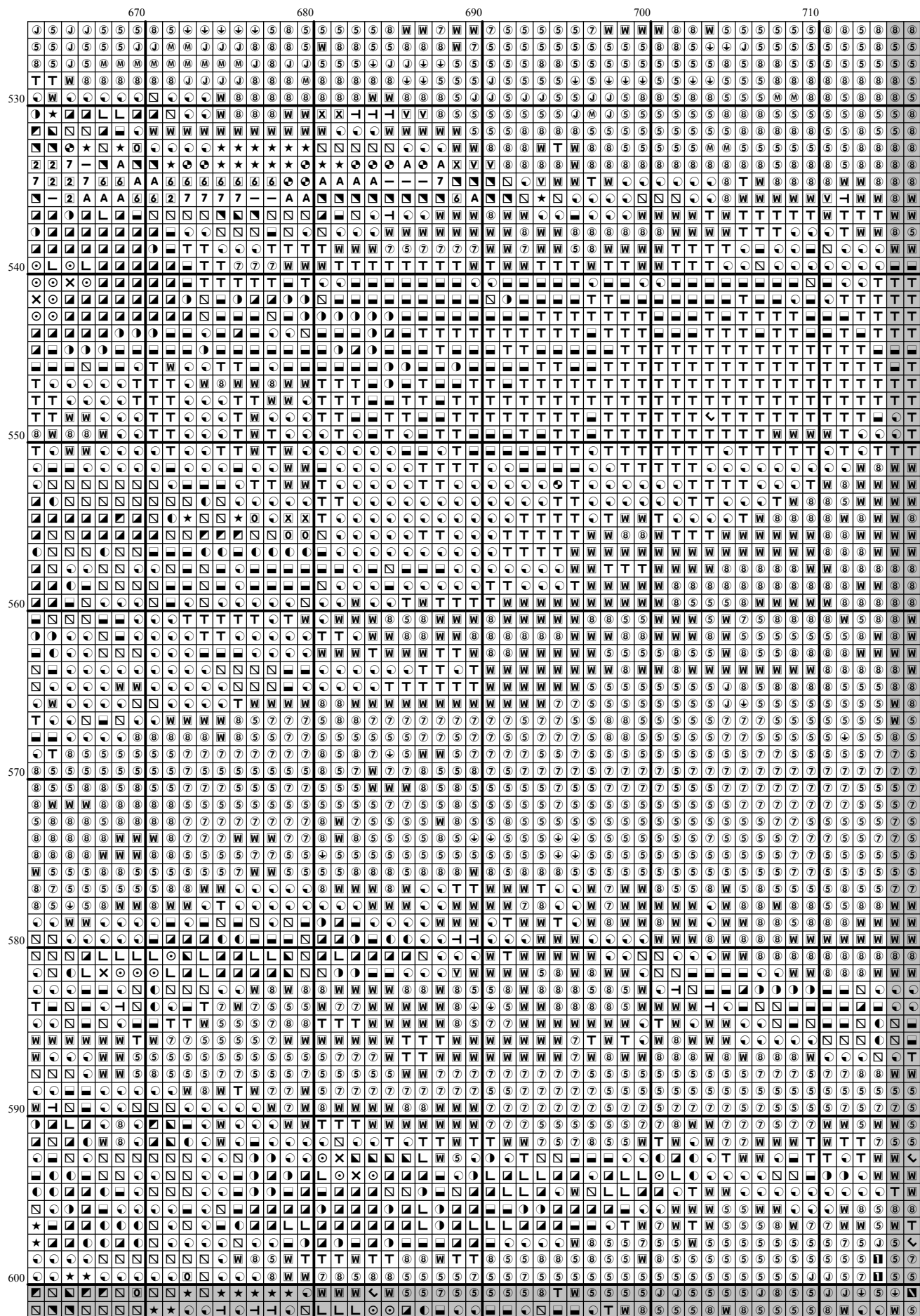

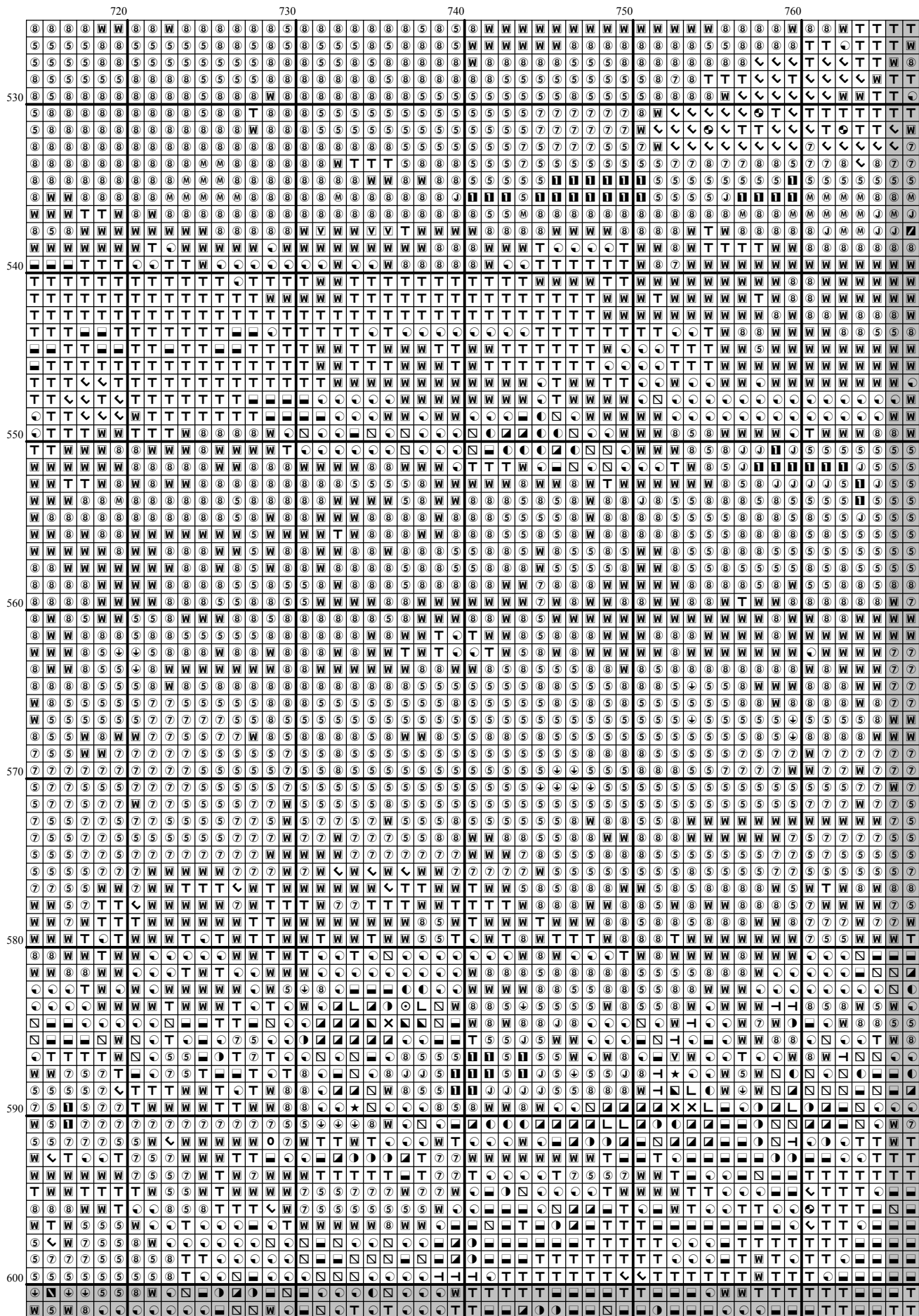

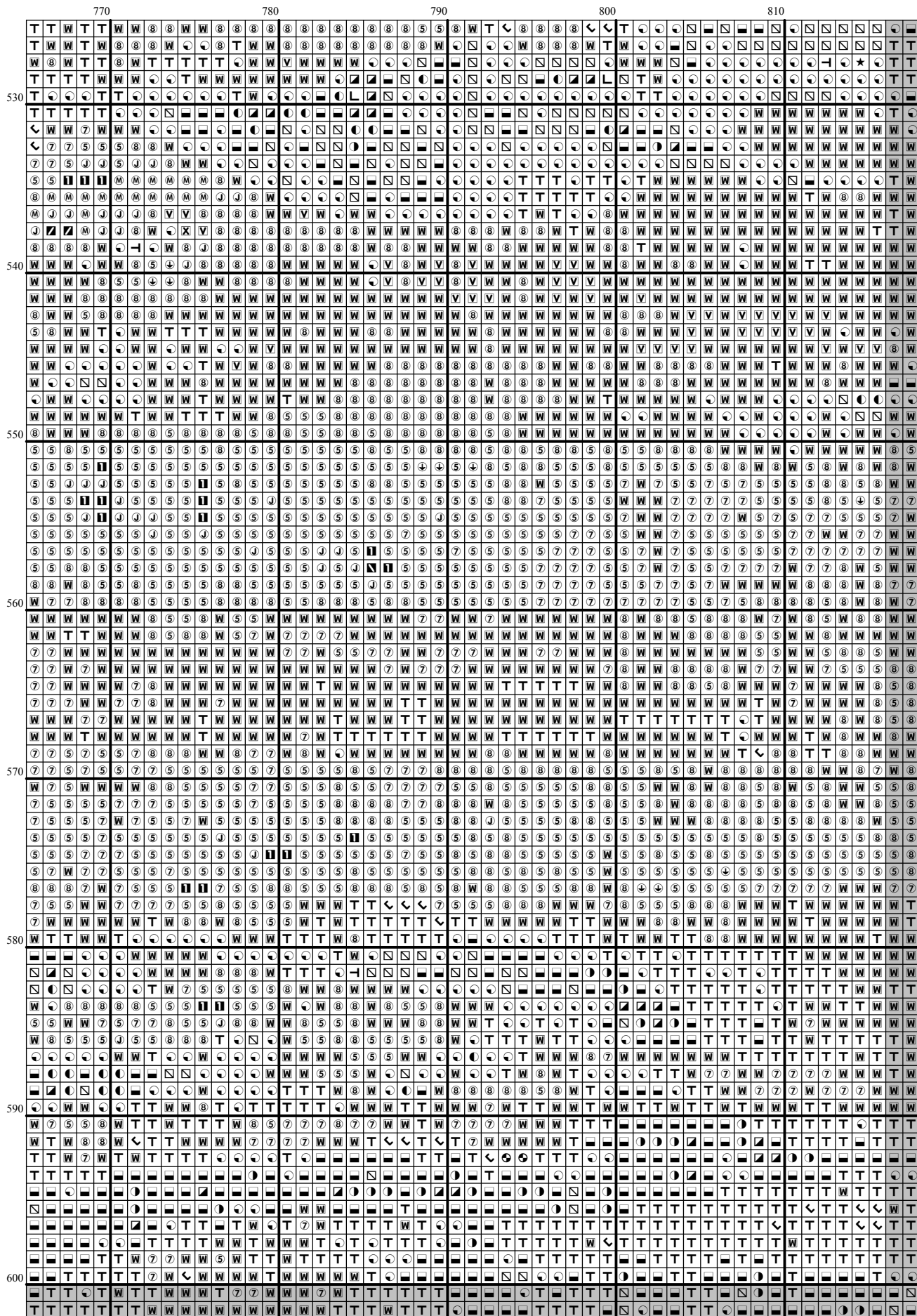

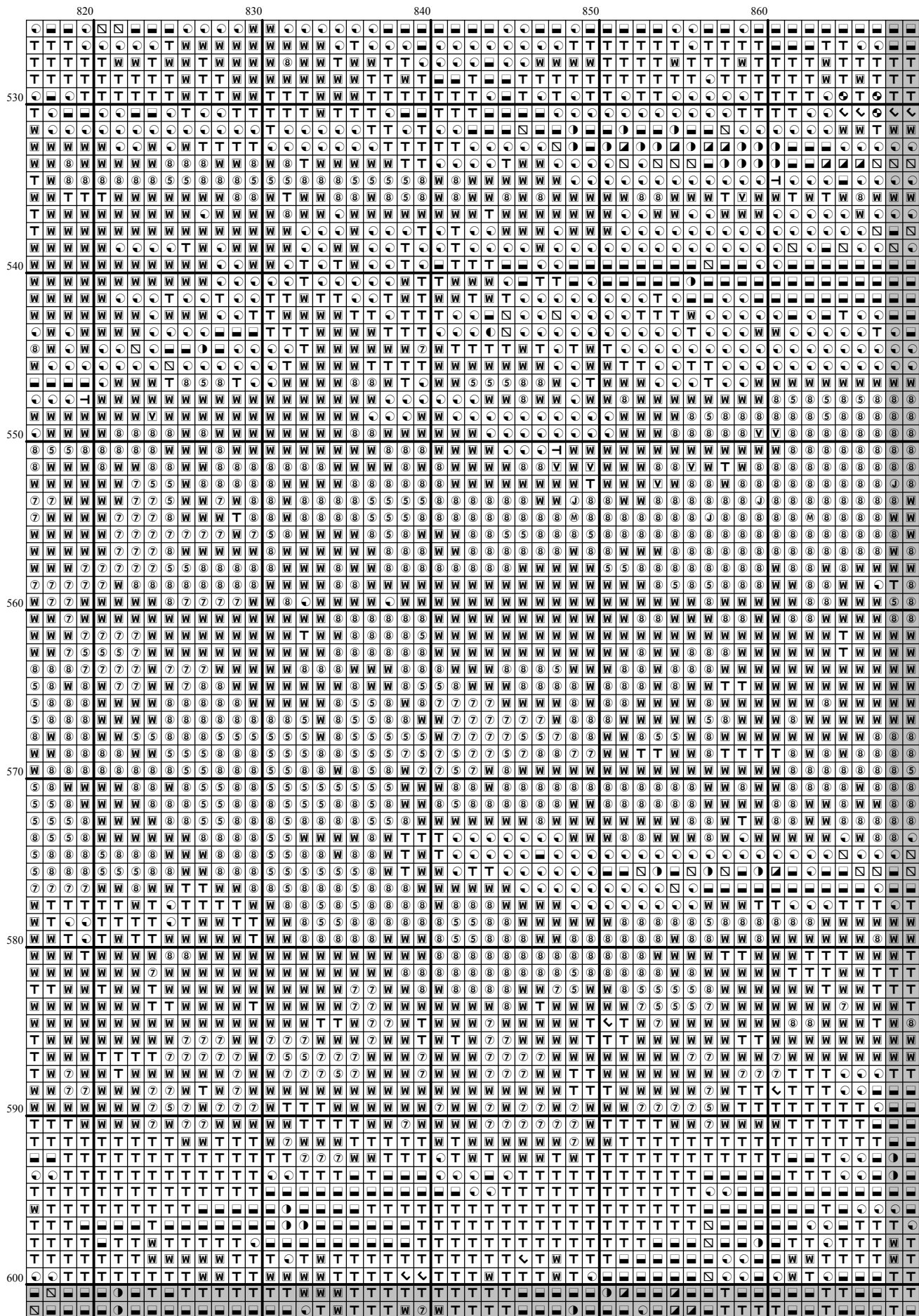

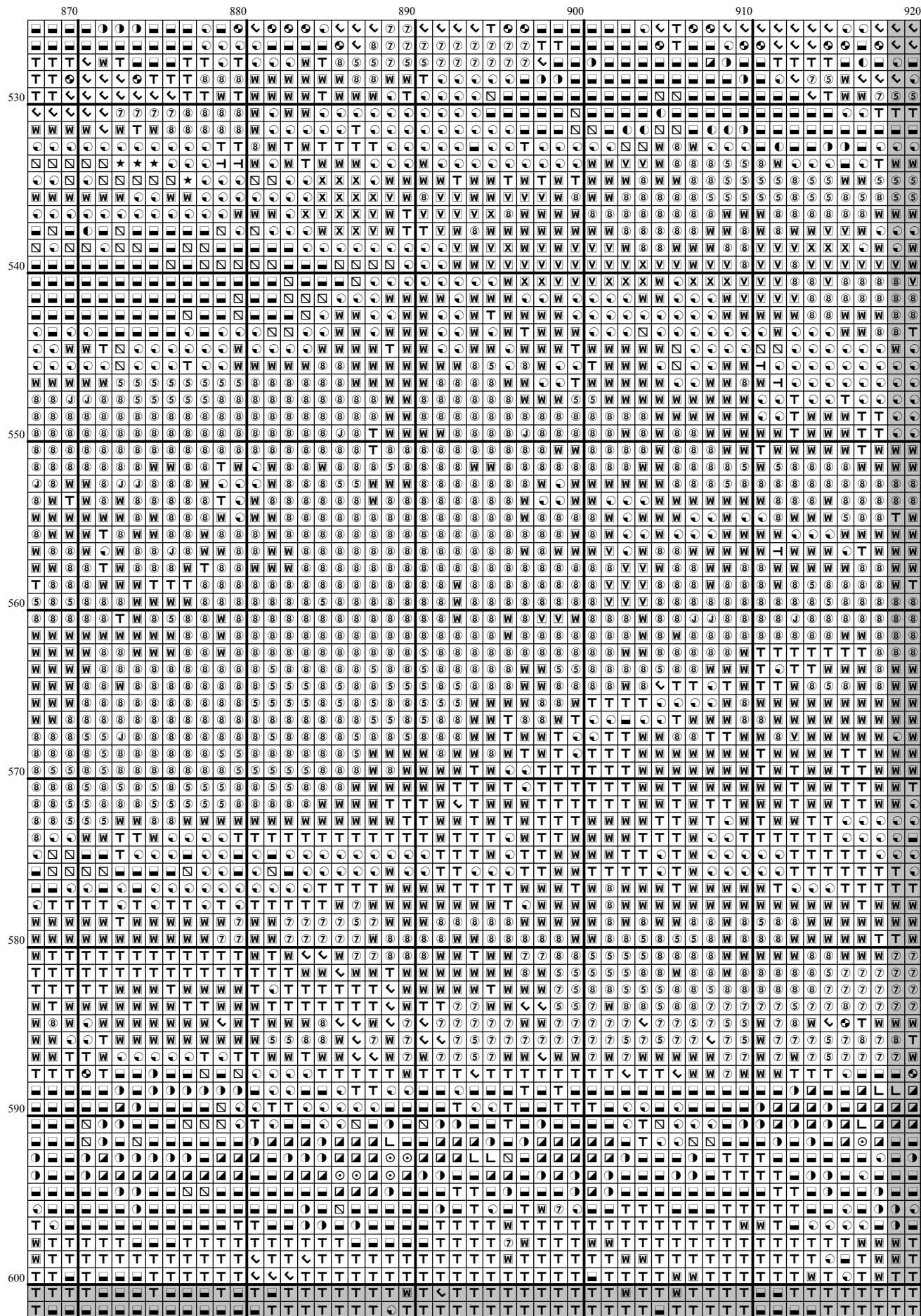

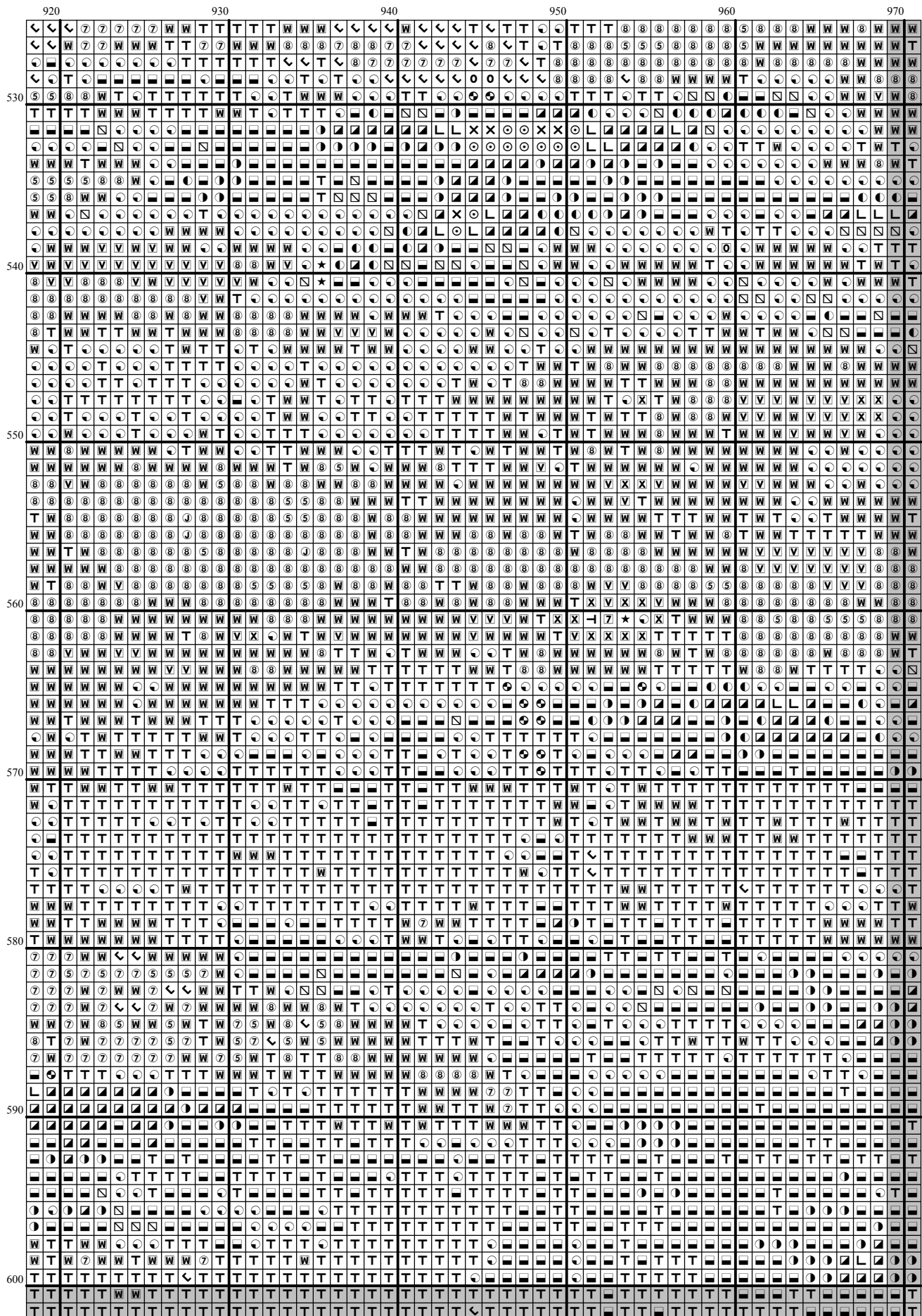

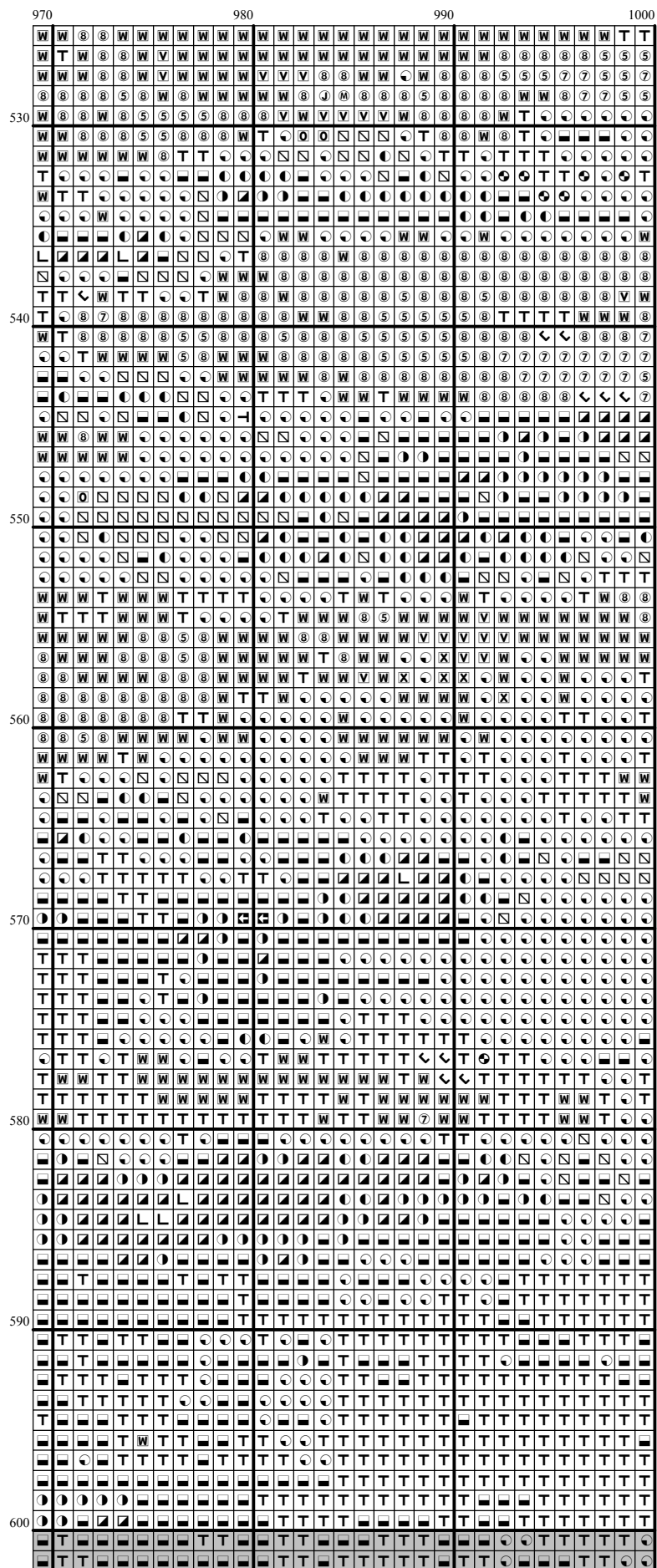



[illegible]

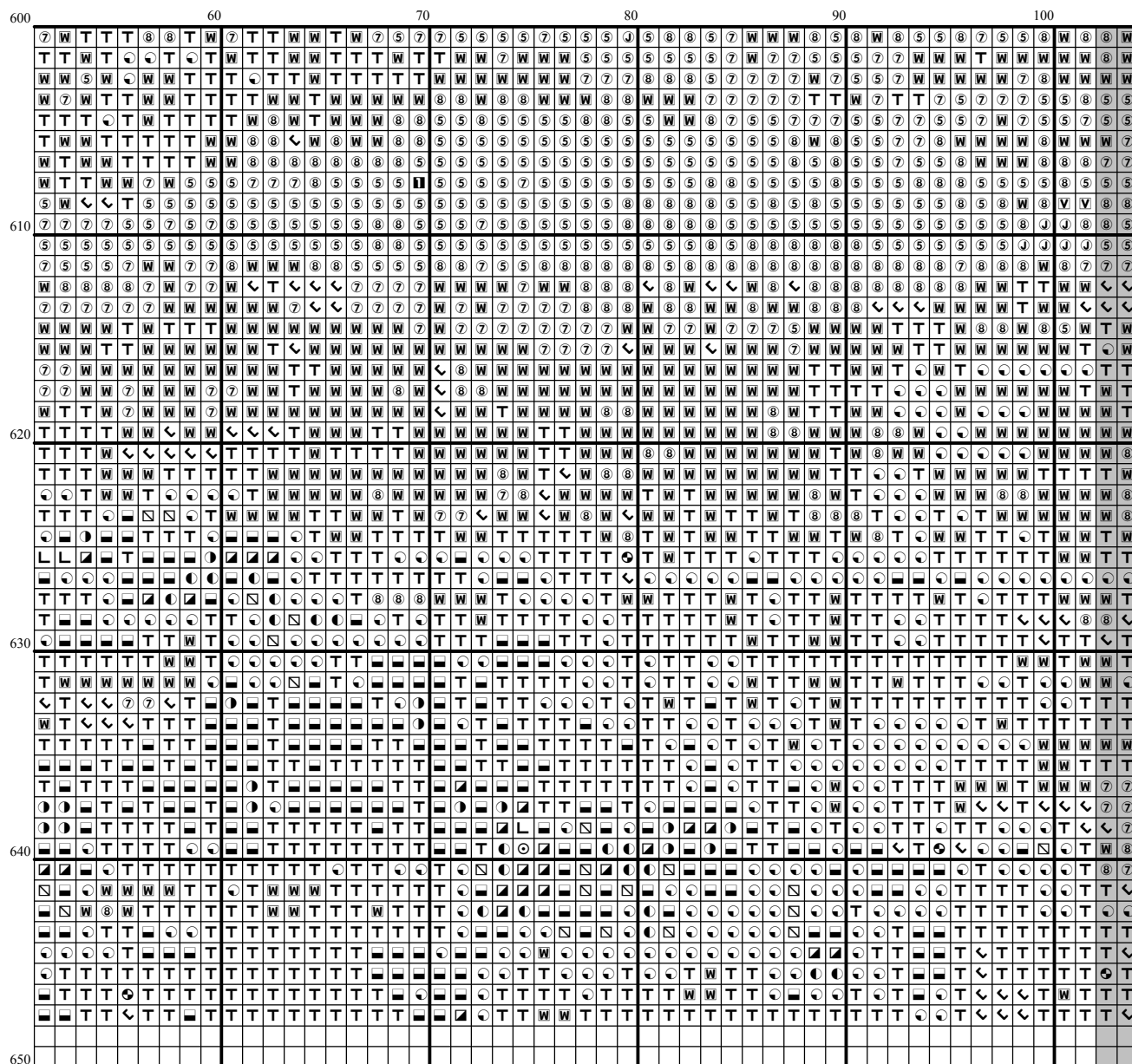

[illegible]

[illegible]

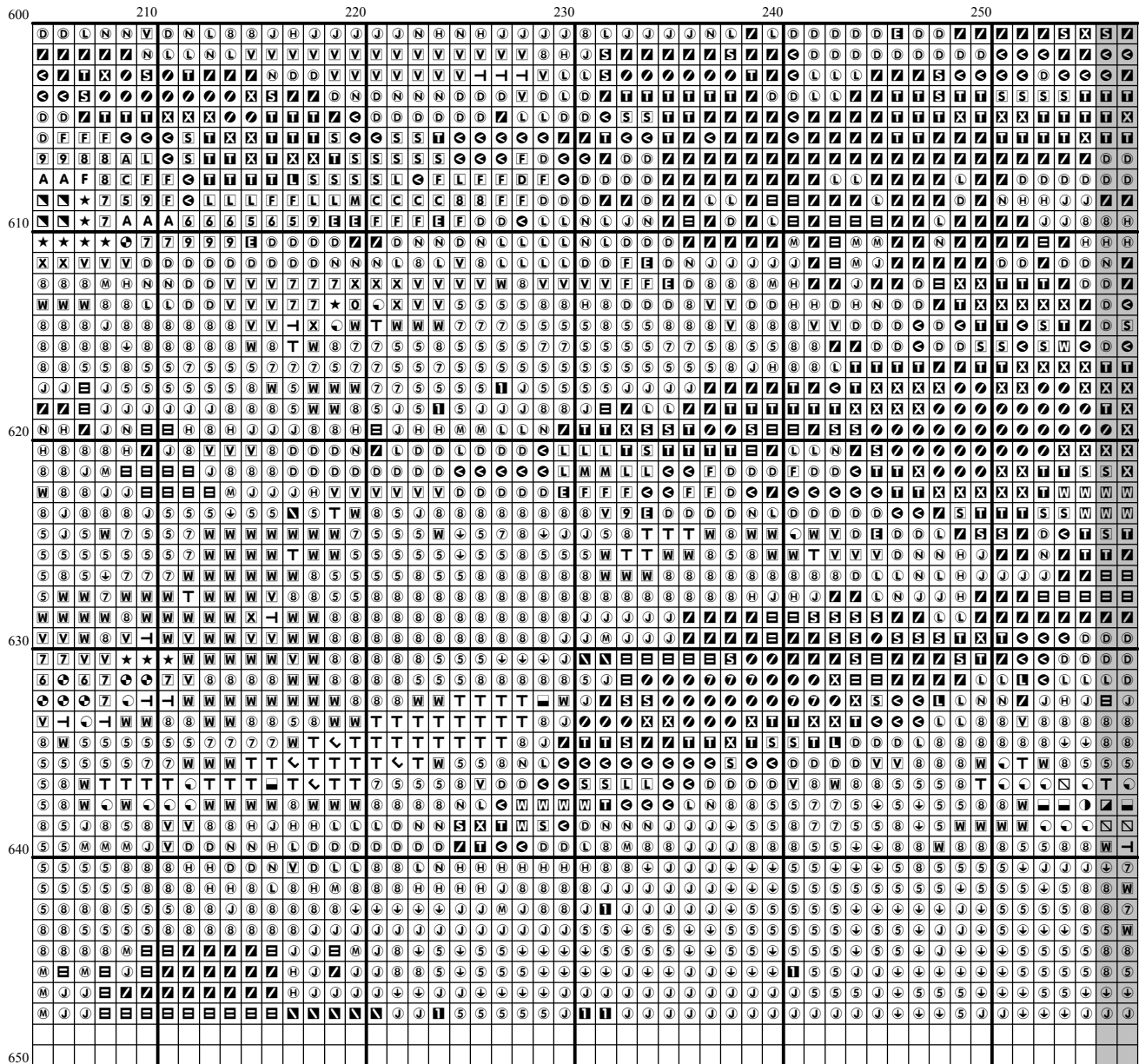

[illegible]

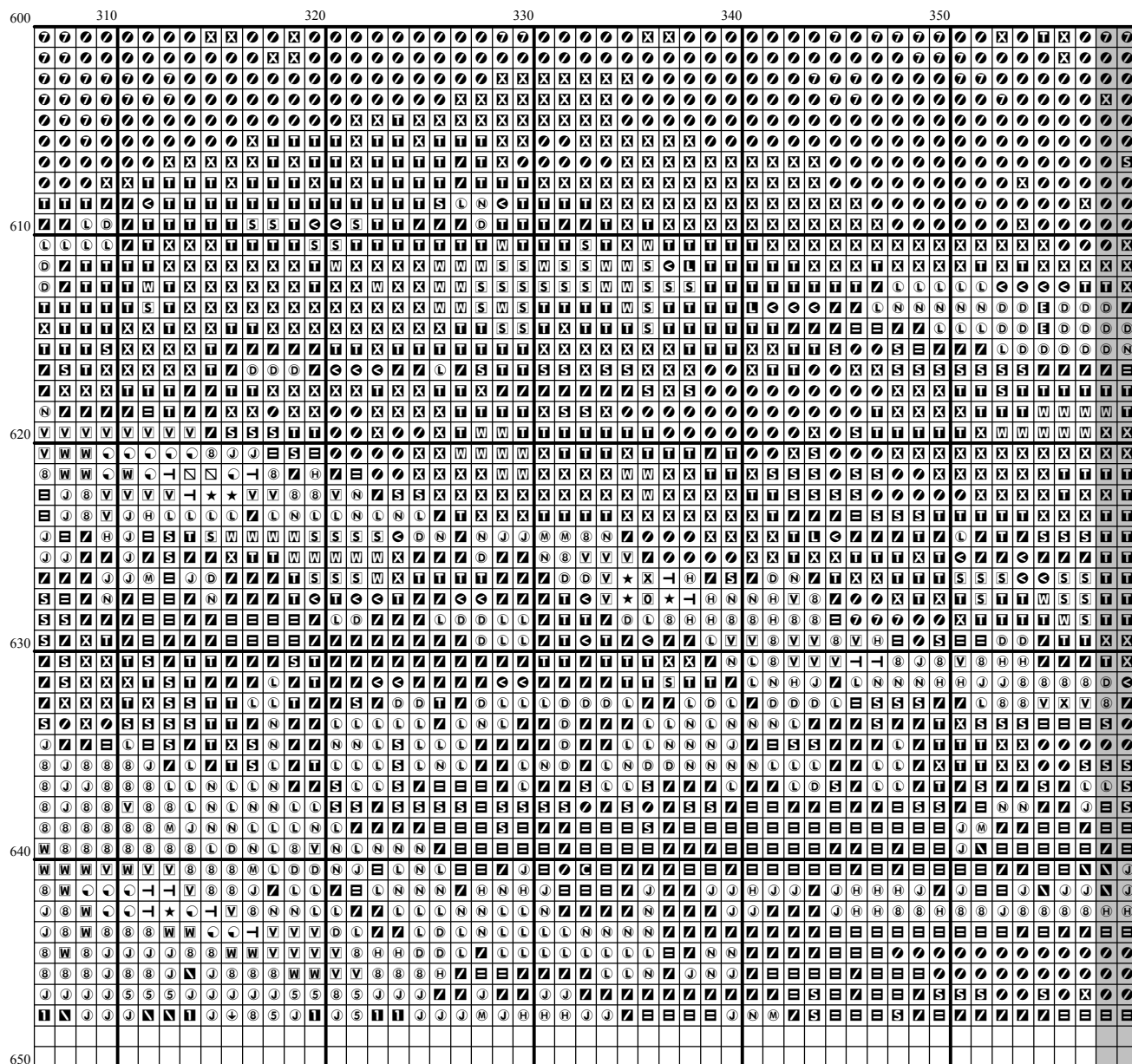

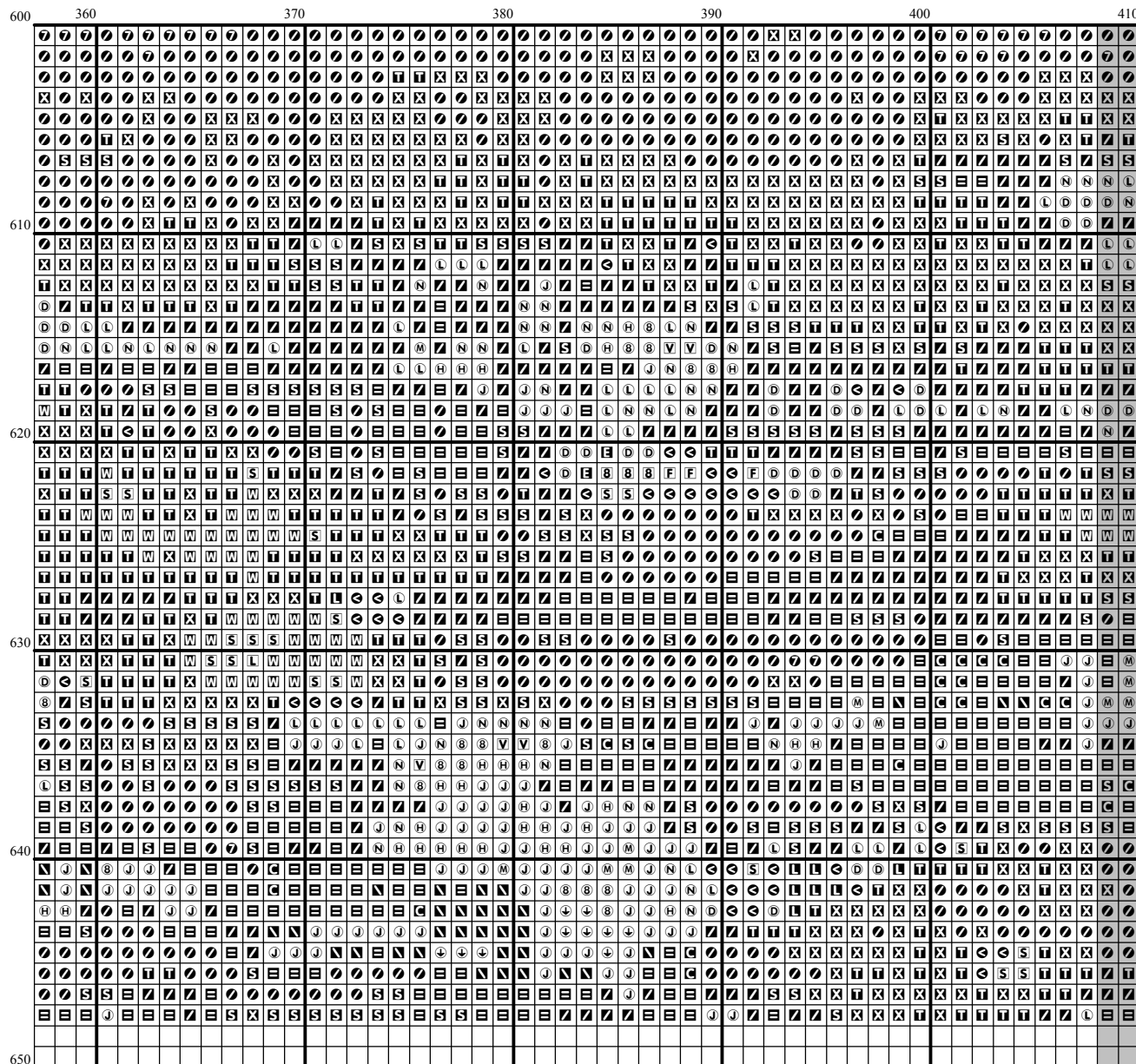



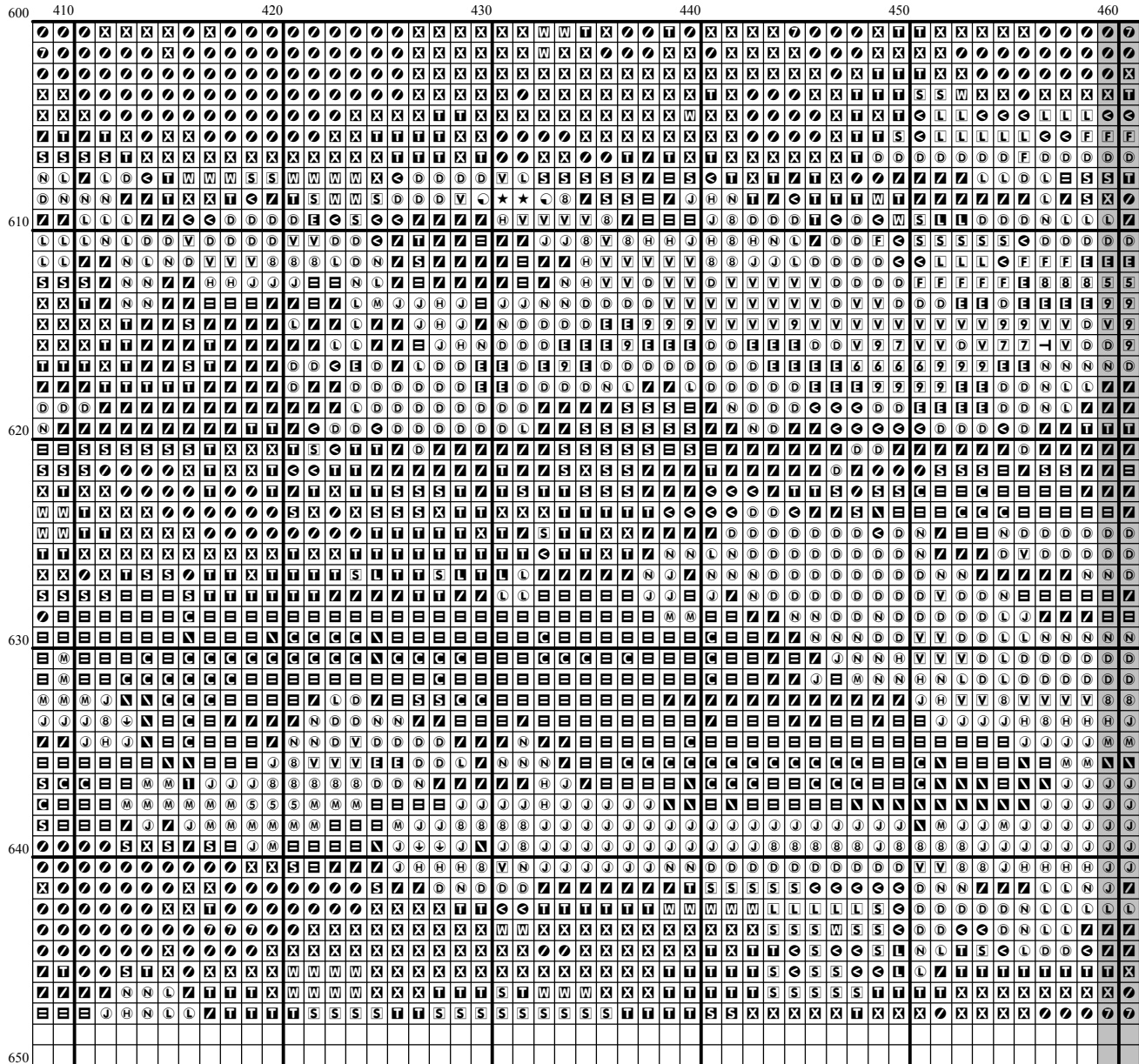

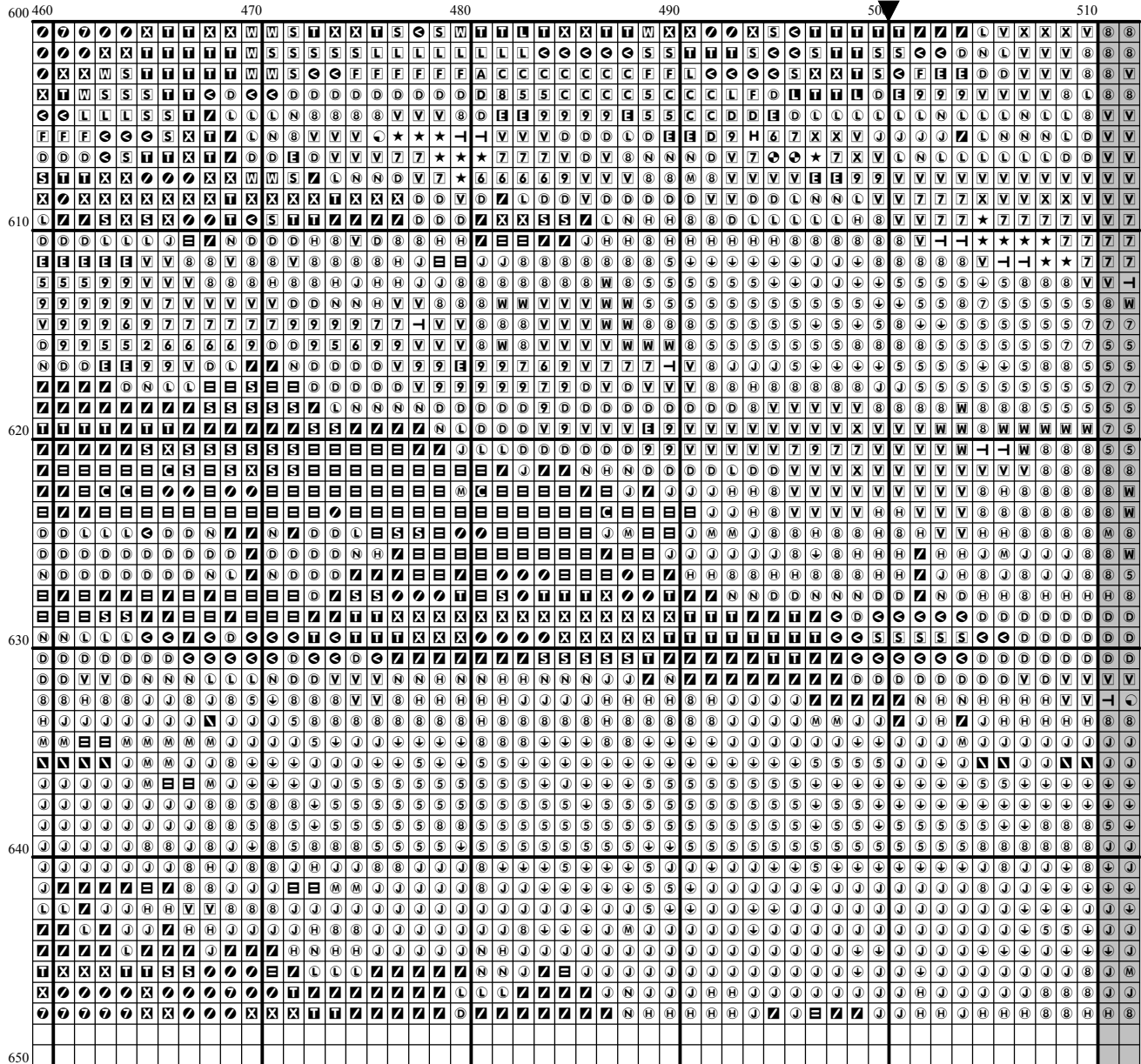

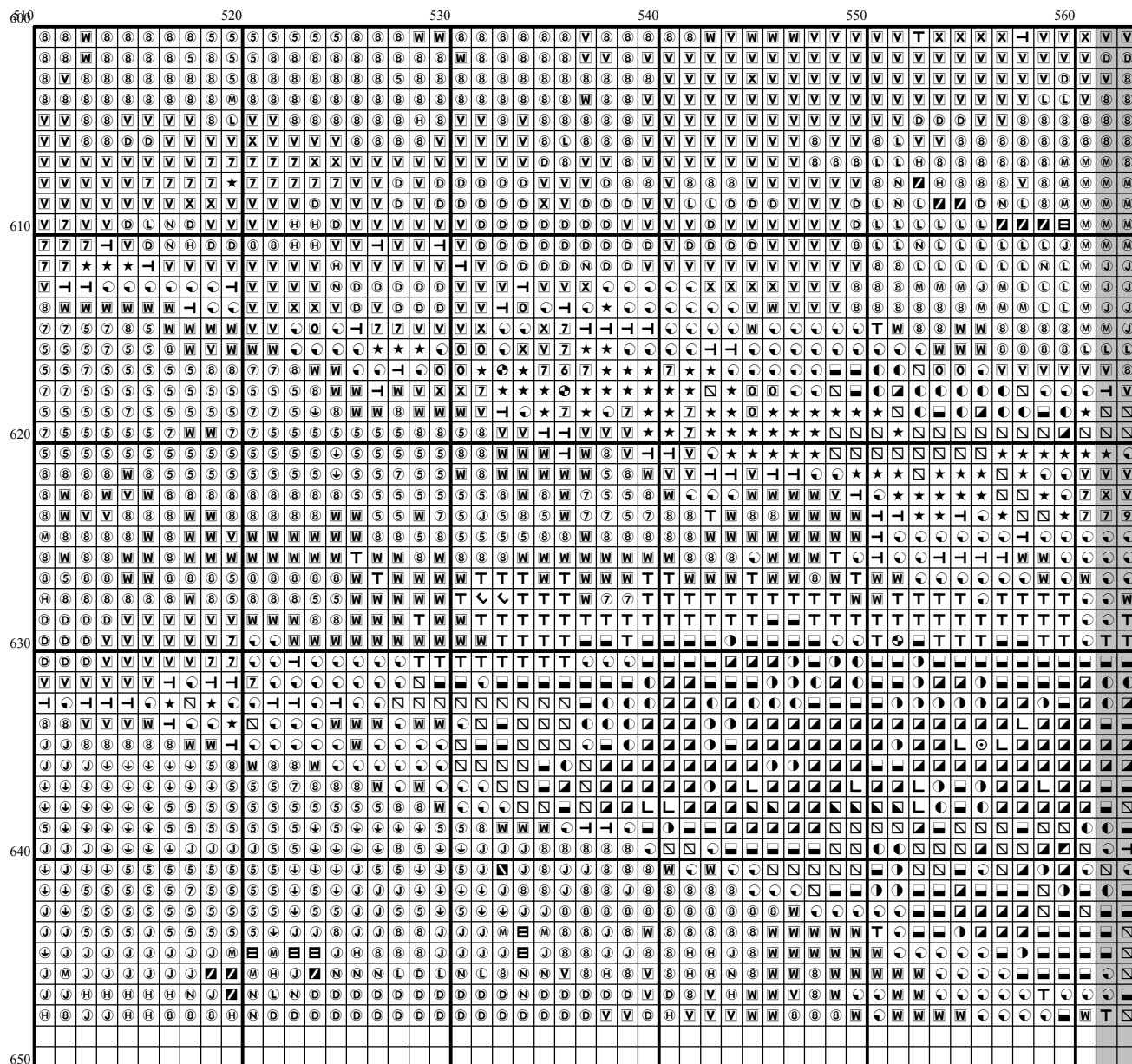

[illegible]

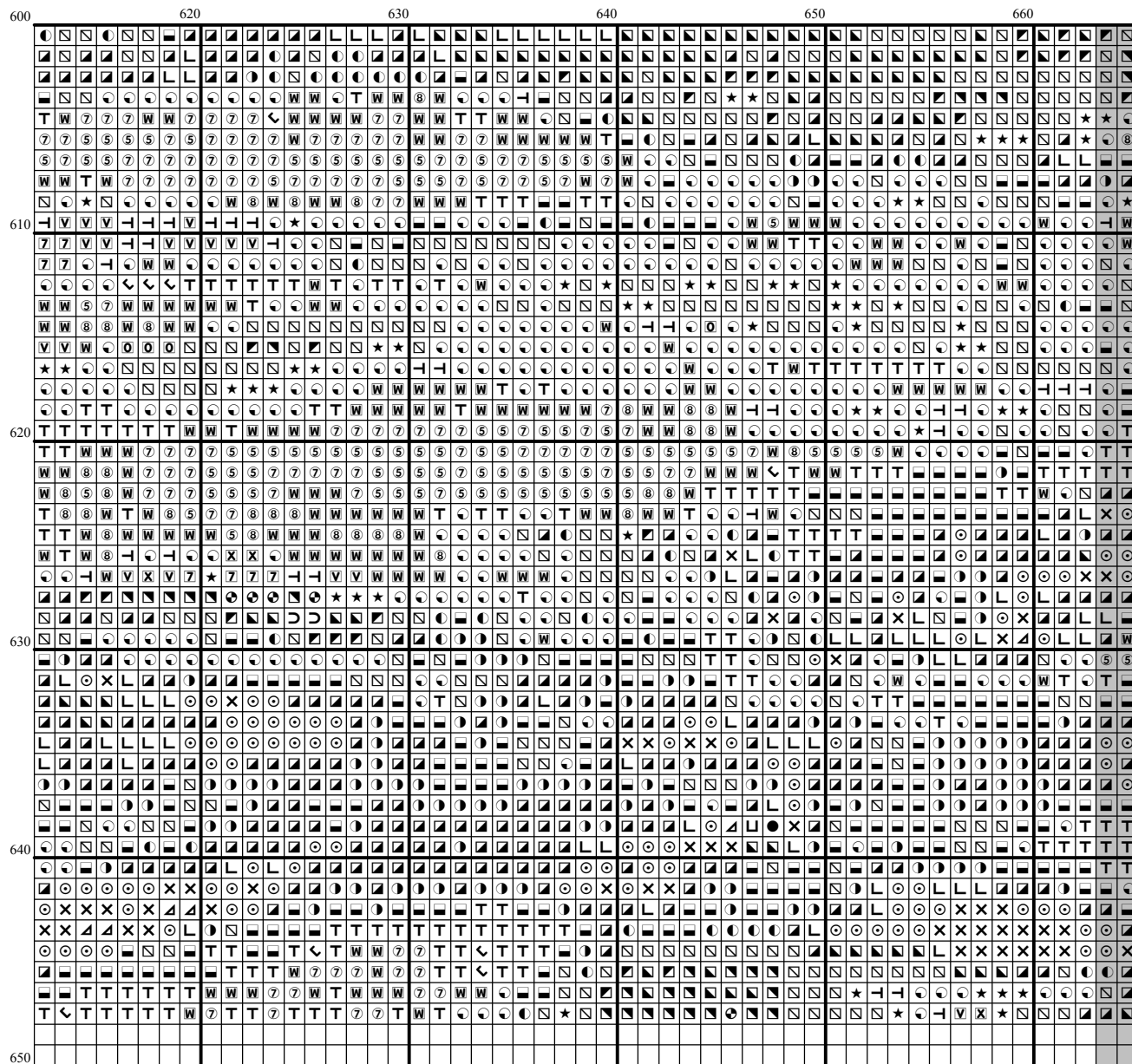

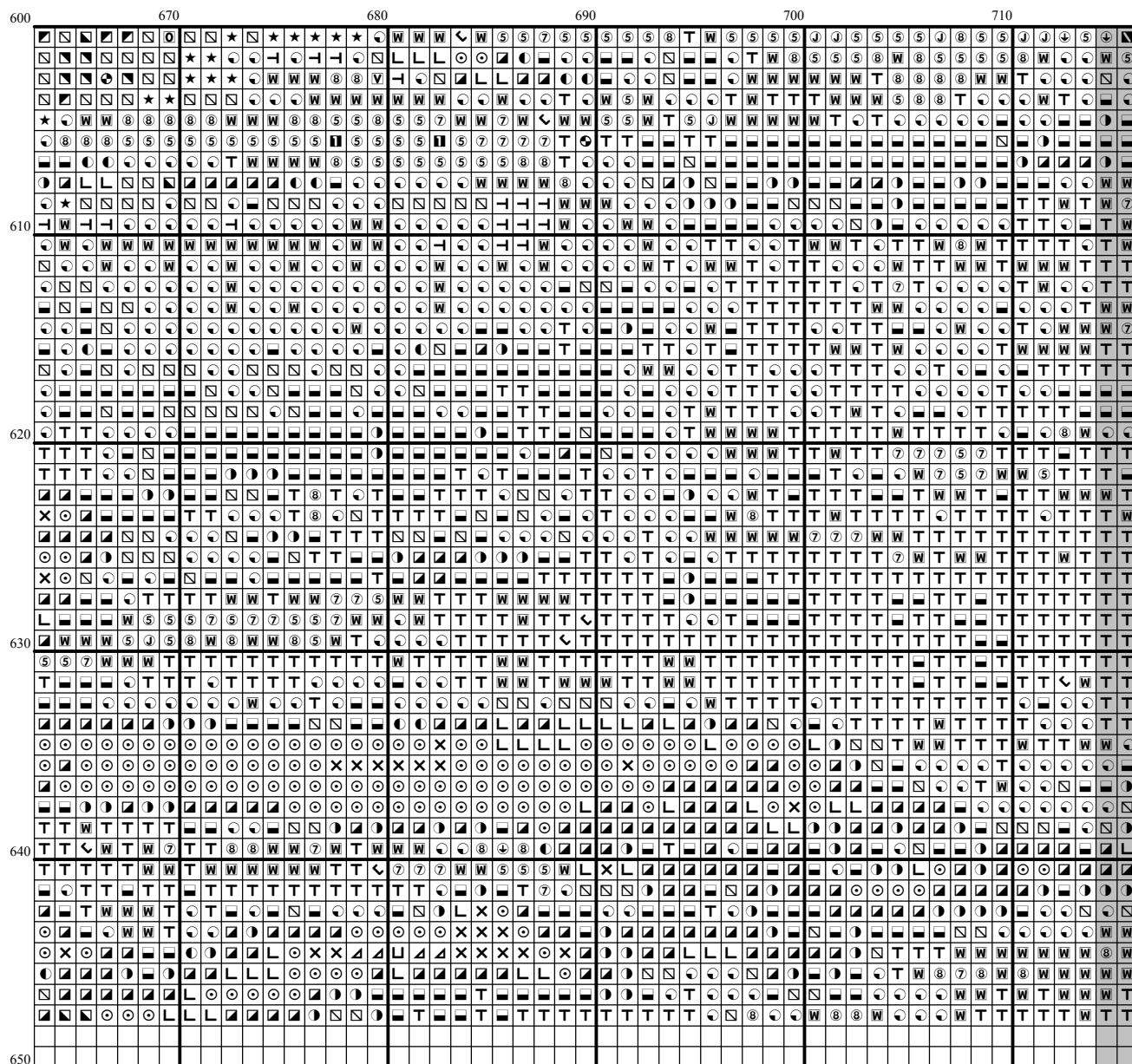

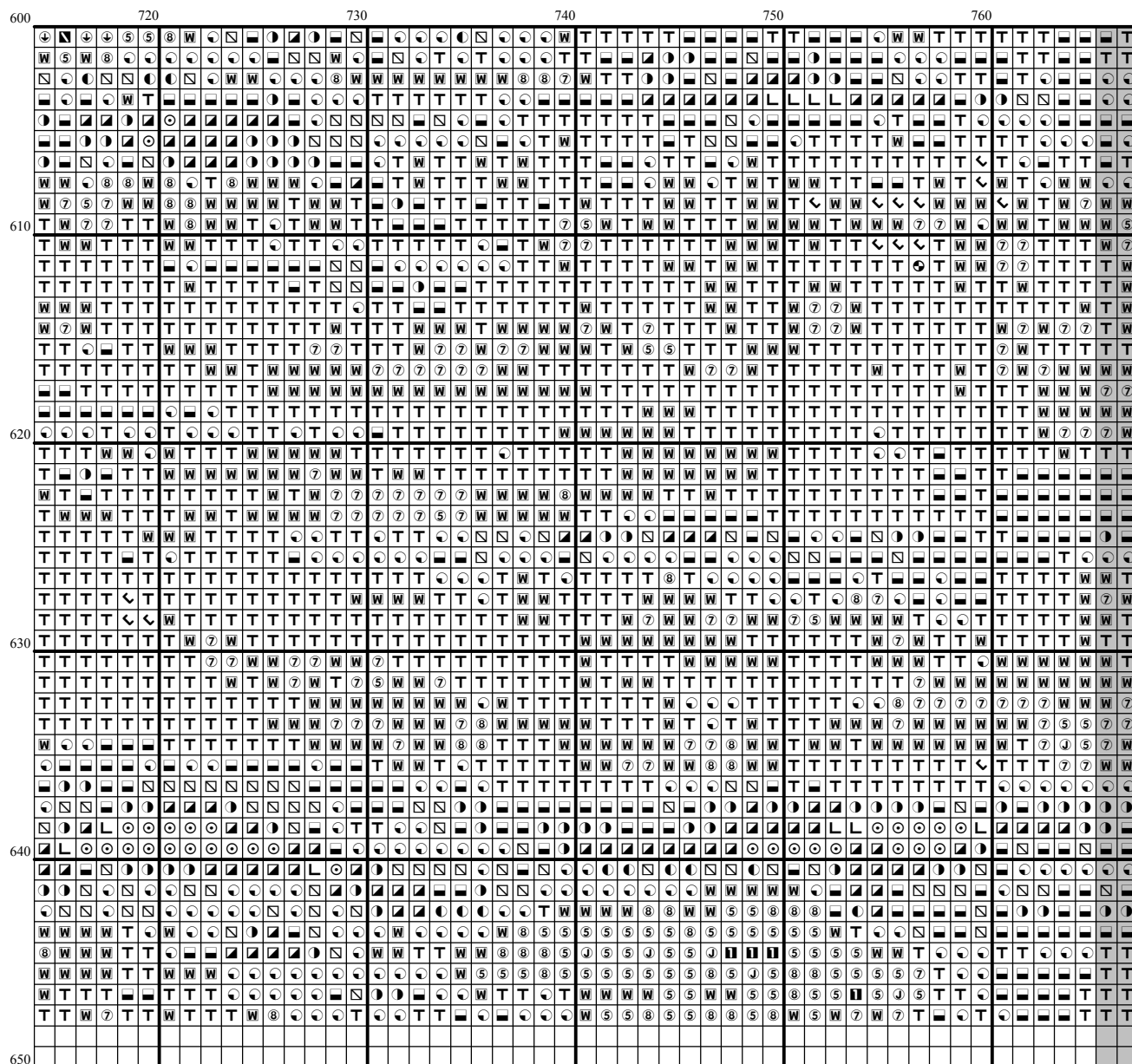

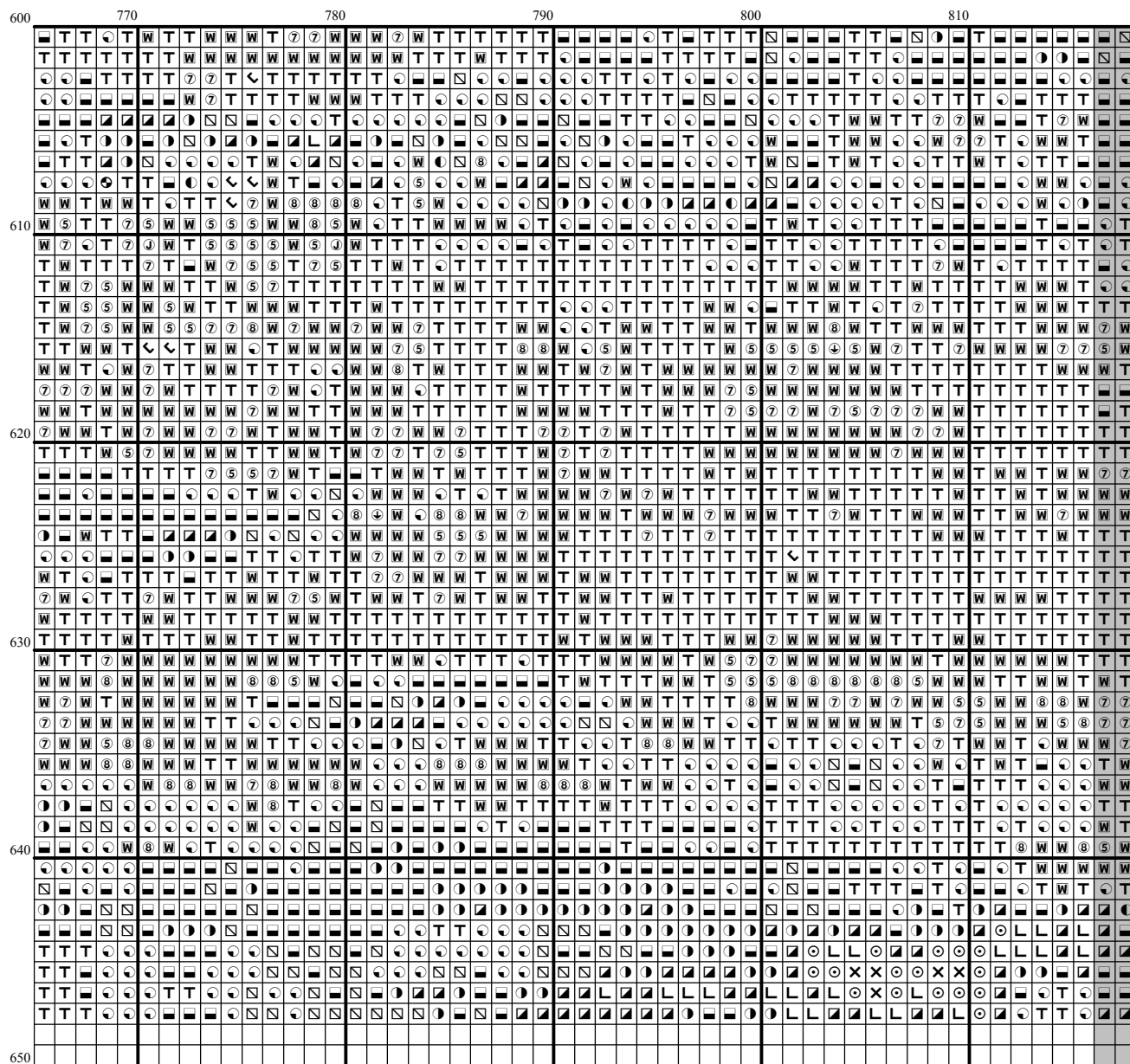



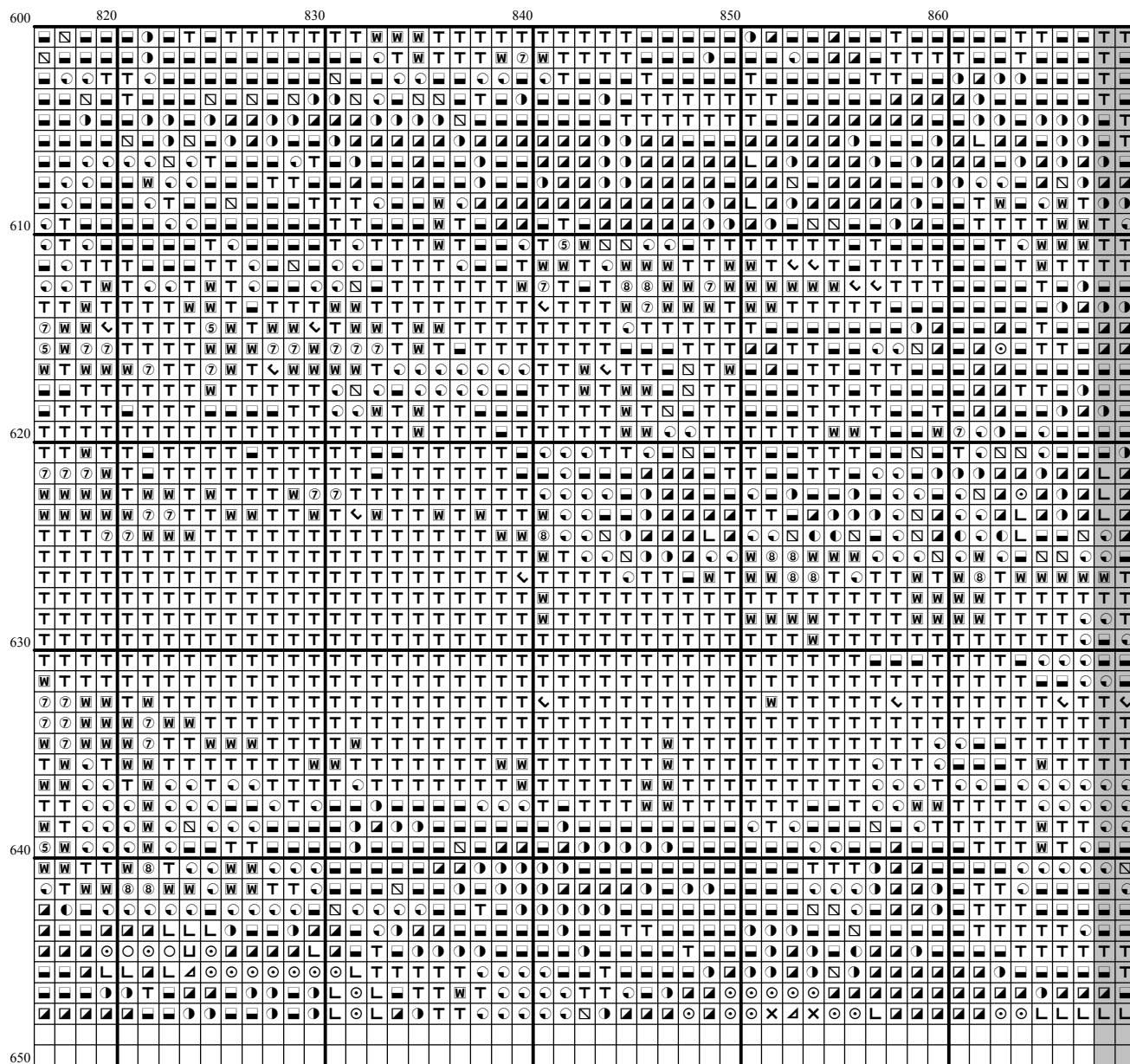

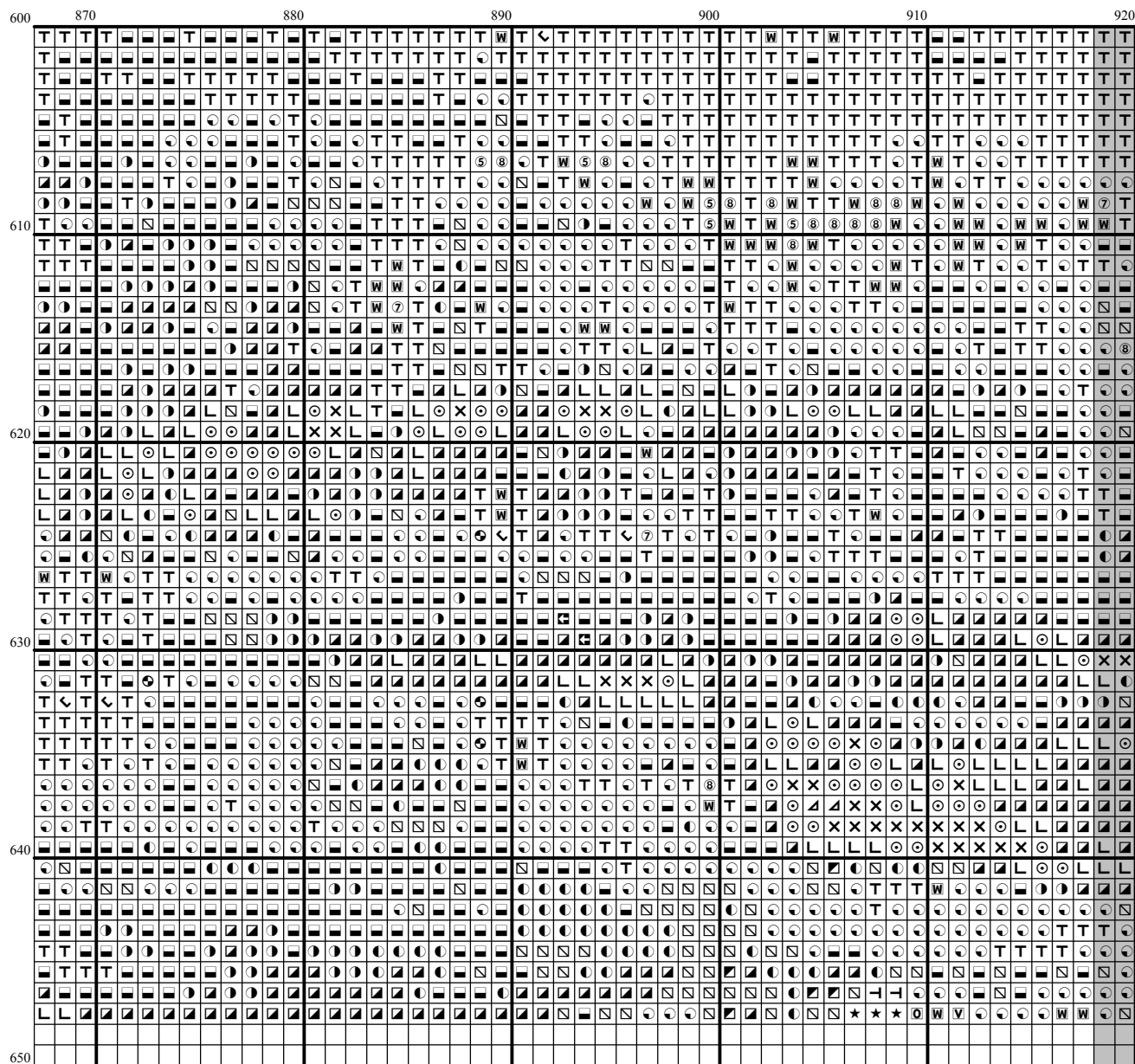

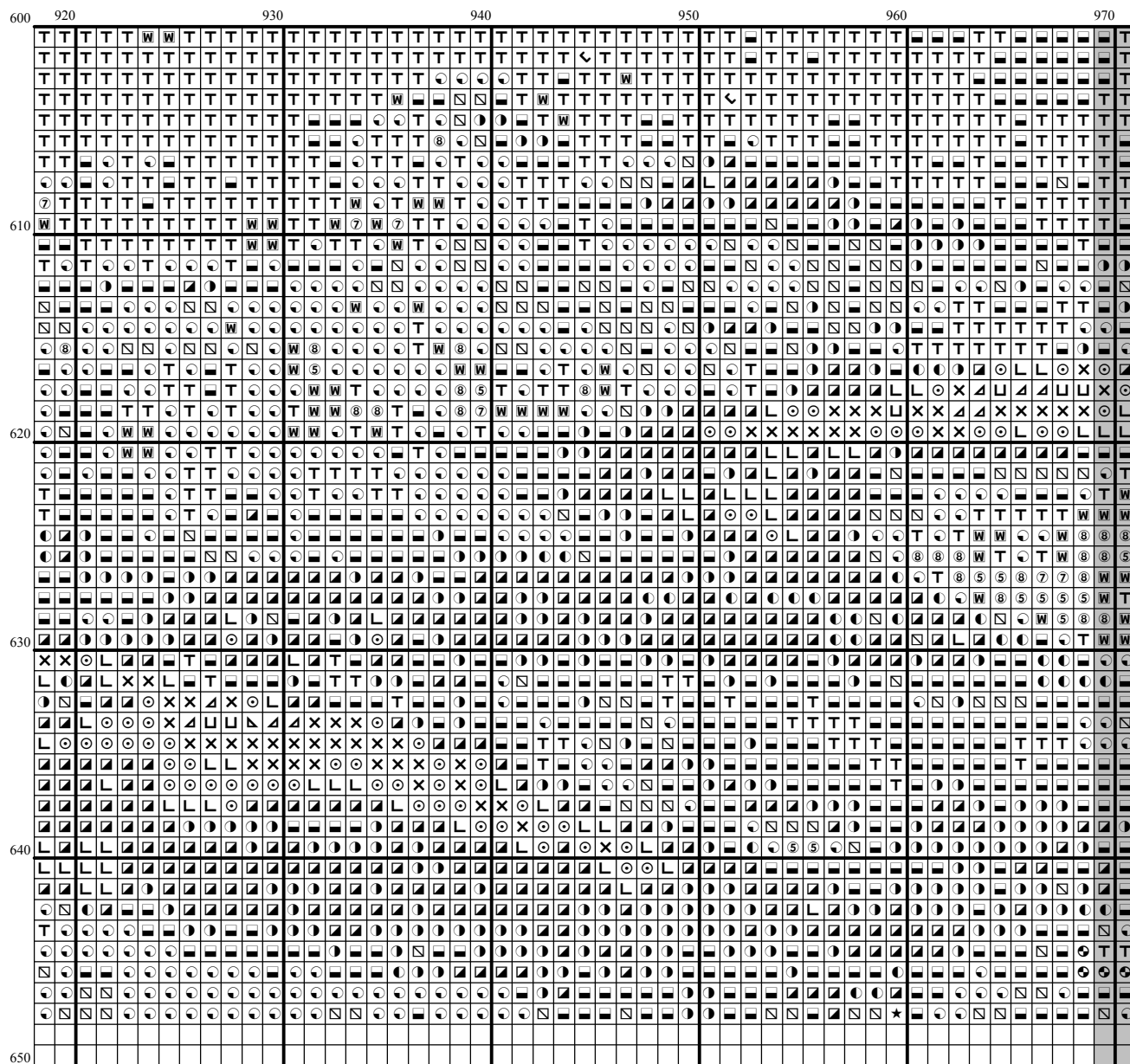

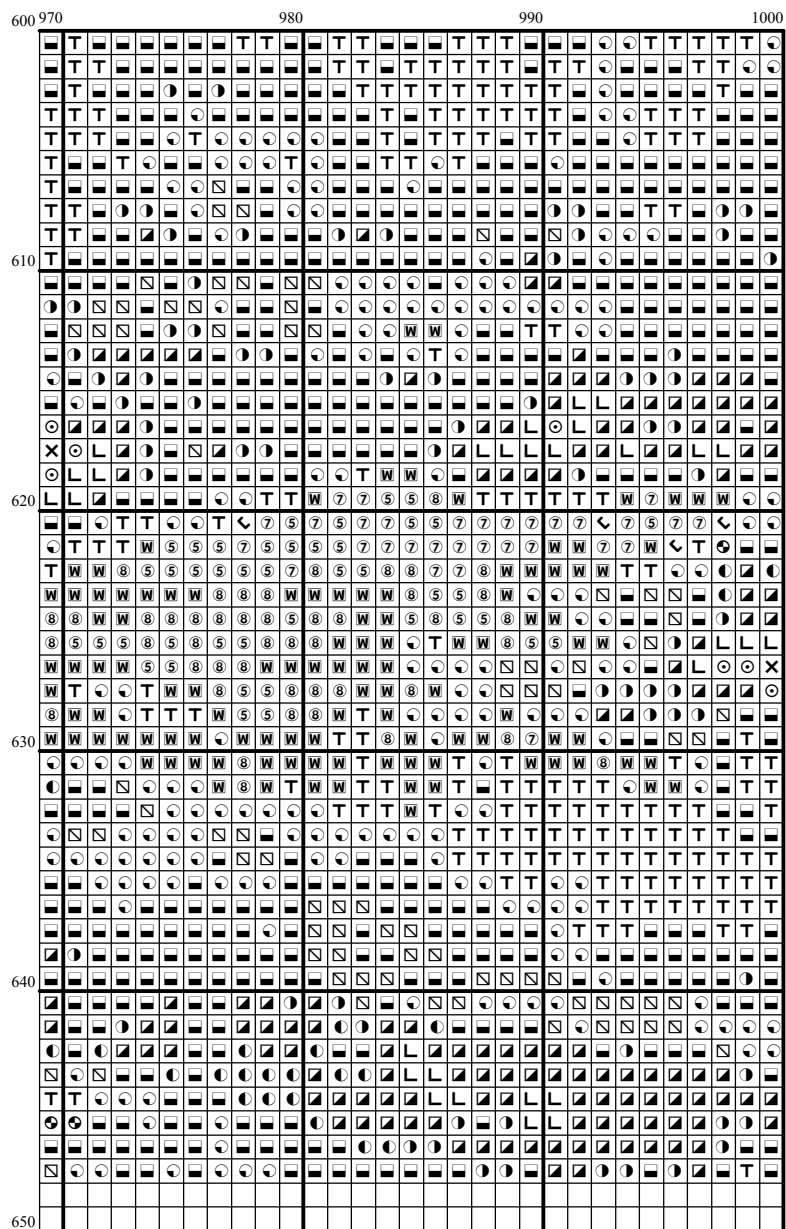

## Instructions and Symbol Key for Design "NA149 Big The Royal Charles"













**Fabric:** 14 count white Aida

**Stitches:** 1000 x 648      **Size:** 71.43 x 46.29 inches or 181.43 x 117.57 cm

**Colours:** DMC

Use **2** strands of thread for cross stitch

Sym	No.	Colour Name	Sym	No.	Colour Name
	156	Lavender		158	Deep mauve
	159	Light blue grey		160	Storm blue
	168	Mouse grey		169	Pewter grey
	310	Black		317	Steel grey
	318	Granite grey		341	Hydrangea blue
	356	Medium terracotta		407	Clay brown
	413	Iron grey		414	Lead grey
	415	Chrome grey		420	Hazelnut
	422	Light oak		433	Chocolate brown
	437	Camel		452	Pigeon grey
	453	Turtledove grey		500	Ivy green
	501	Pond green		503	Thyme green
	520	Dark fern green		611	Sisal brown
	612	String brown		613	Rope brown
	640	Green grey		642	Earth grey
	644	Light green grey		645	Dark steel grey
	647	Rock grey		648	Peppergrey
	676	Savannah gold		677	Sand gold
	680	Dark old gold		712	Cream
	720	Rust		721	Papaya orange
	730	Khaki green		733	Golden green
	762	Pearl grey		775	Summer rain blue
	780	Chestnut tree brown		782	Wicker brown
	793	Medium cornflower blue		794	Baby blue
	801	Mink brown		809	Gentle blue
	815	Cherry red		822	Cotton cream
	830	Green oak brown		831	Green bronze
	833	Brass		834	Light brass
	840	Hare brown		842	Beige rope
	918	Dark red copper		919	Red copper
	920	Ochre copper		924	Dark pearl green
	926	Grey green		927	Oyster grey
	928	Light pearl grey		931	Blue grey
	932	Seagull blue		934	Algae green
	936	Oaktree moss green		939	Dark navy blue
	976	Nutmeg brown		3011	Artichoke green
	3021	Cliff grey		3023	Light platinum grey
	3024	Pale steel grey		3041	Medium lilac
	3042	Lilac		3046	Rye beige
	3047	Silver birch beige		3052	Silver green
	3072	Pale pearl grey		3078	Pale yellow
	3371	Ebony		3743	Pale lilac
	3747	Pale candy blue		3750	Deep petrol blue
	3752	Light porcelain blue		3753	Moonlight blue
	3756	Cloud blue		3768	Storm grey
	3774	Pale desert sand		3776	Dark nutmeg brown
	3778	Light terracotta		3787	Wolf grey

	3820	Maze yellow		3821	Straw yellow
	3822	Light straw yellow		3826	Golden brown
	3828	Oaktree brown		3839	Mediterranean blue
	3840	Light lavender blue		3852	Mustard yellow
	3854	Spicey gold		3857	Dark red wine
	3866	Garlic cream		ECRUT	ECRUT

Use **1** strands of thread for backstitch

This chart has been designed and printed with our best intentions of being without mistakes. However, the possibility of human error, printing mistakes or the variation of individual stitching does exist, and we regret that we cannot be responsible for this.

Note: The shaded blocks on the chart represent overlapping stitches.

Copyright © Classic Cross Stitch 2005 All rights reserved.